Victoria Daily Times

VOL. 105 NO. 86 — VICTORIA, B.C., THURSDAY, OCTOBER 12, 1944—16 PAGES — PRICE FIVE CENTS

Weather Forecast

Victoria and Vicinity—Light to moderate winds, fair and warm today and Friday.

Wednesday's Temperatures—Min. 44; Max. 73. Sunshine: 9 hrs. 24 mins. Temp. noon Thursday, 48.

Victoria has over 600 hours more sunshine a year than other coast cities, less than half the rainfall.

Allies Enter Aachen Outskirts

Final BULLETINS

Russ Near Riga, Latvian Capital

LONDON (CP) — Russian troops have hammered their way to within about five miles of Riga, the capital and chief port of Latvia, a broadcast Russian communique announced tonight.

This drive came from the east, the broadcast war bulletin said, and captured the town of Saveli as well as several other populated places within approximately the same radius of the capital.

Stalin Announces Oradea Captured

LONDON (AP) — Capture of the West Transylvanian strongpoint of Oradea was announced tonight in an order of the day, issued by Premier Marshal Stalin and broadcast.

Falls 6 Stories

KANSAS CITY (AP) — Raymond T. Demsey, 64, vice-president of the Long-Bell Lumber Company, was injured today in a fall from the board of directors' room of a downtown office building, Fred O. Wilson, police detective, said.

He fell six floors and crashed on a wire mesh over the skylight on the ground floor of the building. It was said his condition was probably serious.

Security Police In B.C. to Go

VANCOUVER (CP)—Civil Security police who have been guarding vital bridges throughout British Columbia since the outbreak of war, will be removed by Oct. 14, Royal Canadian Mounted Police officials said today.

Packers May Strike

VANCOUVER (CP) — Possibility of a strike this week-end in Canada Packers, Swift Canadian and Burns packing plants here loomed today when a proposed meeting of International Packing House Workers (C.I.O.) and managements failed to materialize in Toronto.

The union is seeking a master agreement across Canada.

Jap Ships Driven From Dutch Indies

MELBOURNE — Japanese surface shipping has been driven out of the waters surrounding the Netherlands East Indies archipelago, the Tokyo radio bluntly told its listeners today in a broadcast recorded by Aneta, the Netherlands news agency, listening post here.

Japanese submarines have been diverted by the Allies to sneaking supplies through to isolated outposts.

Nazis Pull Back On Adriatic Front

WITH THE CANADIANS ON THE ADRIATIC FRONT (CP)—Canadian forces on the Adriatic front have made a surprise advance of over three miles across the muddy Lombardy tableland against no German resistance whatever as the Germans were believed to be pulling back to new defence positions.

This advance and other Adriatic moves liberated 11 small communities, most of them little more than place-names.

Britain Threatened With Coal Strike

BARNSLEY, Eng. (CP) — Threat of a strike throughout the Yorkshire coal fields involving 150,000 men and boys came from a meeting of the Yorkshire Mineworkers' Association here today as Britain faced a hard, cold winter.

A. Hall, Mineworkers' president, said the delegates favored immediate stoppage, but he was able to get the association council to agree to a resolution warning that a strike would be called Nov. 4 unless the miners' claims are granted.

Nazi Trawlers Hit

LONDON (CP)—Light coastal forces of the Royal Navy attacked four heavily armed trawlers off the Hook of Holland Wednesday, blowing up one trawler with torpedoes and hitting another with gunfire, the Admiralty said tonight.

All the British ships returned safely, having suffered no casualties.

Powder-Laden Squid Sunk In Collision With Joan

Rescued members of crew of Ss. Squid, sunk in collision with Ss. Princess Joan off Point Grey at 1 o'clock this morning. Left to right: Chief Mate Harold Alexson, Second Engineer Dave Black, Cook John Lavigne, Chief Engineer Fred Kreger. Capt. G. Pengelly, master of the Squid, was not available when the picture was taken.

Knifed by the steel prow of Ss. Princess Joan in thick fog at the entrance to Howe Sound, the wooden freighter Squid, with a gaping hole forward of the wheelhouse on the starboard side, early this morning plunged to the bottom of the gulf, her crew of five men barely escaping with their lives.

Crew of the Squid, all rescued by boatcrews from the Princess Joan, were:

Capt. Garfield Pengelly, 990 Jasmine Avenue, Victoria, master.

Harold Alexson, mate; David Black, second engineer; Fred Kreger, chief engineer, and John Lavigne, cook, all of Vancouver.

The Squid was loaded with 1,076 cases of powder and 11 cases of detonators, bound for Britannia Beach.

Members of her crew say it was a miracle they were not blown sky-high with both ships.

JUST MISSED DETONATORS

The prow of the Princess Joan cut through the wooden sides of the little freighter like a knife going through a piece of cheese, carving through an "alleyway" and stopping within a couple of feet from the stored caps below decks.

Fully 20 minutes elapsed, it was indicated, before the Squid sank, leaving plenty of time for the crewmen to be picked up.

Immediately the crash came, Capt. John Williams, master of the Princess Joan, kept the nose of his ship wedged in the Squid's side, thus saving her from sinking instantly.

A lifeboat from the Princess Joan, in charge of Second Officer N. W. Thompson, was promptly lowered and took aboard the five men, who, most of them drenched to the skin, had already clambered into the Squid's lifeboat.

Passengers bound from Vancouver to Victoria aboard the Princess Joan, some of whom were asleep, were aroused by the collision, many rushing to the deck to see what was happening. They were quickly quieted, told there was no danger and to return to their cabins.

RESCUERS PRAISED

Capt. Pengelly and the members of his crew, on arriving here this morning, were loud in their praise of the effective work of the crew of the Princess Joan in rescuing them and in looking after their needs when they had been taken aboard the passenger steamer.

They were given clothing sufficient for their immediate needs, were revived by hot drinks and put to bed in comfortable cabins.

The rescued men lost all their personal effects when the Squid sank.

CLOSE CALL

"It was a close call," said Chief Engineer Fred Kreger of the Squid, when the crew was interviewed this morning at the Churchill Hotel, where they were staying before shipping to Vancouver.

Capt. Pengelly immediately went to his home in the Burnside district to ease the fears of his wife.

"I was thrown clean out of my bunk to the bulkhead," said the veteran ship's cook, John Lavigne, who is 75 years of age. His right arm was bruised by impact with the bulkhead.

"But Almighty God was good to me; He didn't want me to drown just yet," went on Lavigne. Lavigne explained that a ship disaster was no new experience to him.

"This is the fifth time for me, so what's the odds?

He said he had been torpedoed three times on the Atlantic, and before the war was wrecked in a freighter on Lake Michigan.

Lavigne is an old campaigner, too.

He claims 23 years' army and navy service. Was in the Chitral campaign of 1896, the South African War of 1900, and the first World War. In the Boer War he was serving aboard H.M.S. Powerful when that ship landed big guns for the defence of Ladysmith. He learned how to cook at Aldershot.

HUNG ON JOAN'S NOSE

Kreger explained it was his first trip as engineer aboard the Squid, he having last week transferred from the Chilliwack.

"I went off watch at midnight and was fast asleep when the crash came," he said. "I was awakened by the cook. We were waist deep in water before we managed to get out. Our boat was hung up on the nose of the Joan, but for that we should have had a tougher time."

He doesn't yet know how the powder failed to explode. First Mate Alexson and Second Engineer Black were on watch when the Squid was hit. They had a miraculous escape.

The Squid's crew, with the exception of Capt. Pengelly, left by the afternoon boat for Vancouver to report to the Waterhouse Company.

The Squid was formerly owned and operated by Capt. Fraser of Victoria.

Life Sentence On Fire Deaths

HAMILTON, Ont. (CP)—Douglas Dunsmoor, found guilty of manslaughter by an assize jury here, was sentenced today by Mr. Justice J. A. Hope to life imprisonment.

He was charged with manslaughter in connection with the Moose Hall fire here May 23 last, when 10 persons lost their lives.

The fire started on the second floor of the building during a dance held by the Royal Oak Dairy employees.

A statement which police said Dunsmoor had given them was admitted as evidence during the trial. In the statement Dunsmoor confessed to setting five fires in Hamilton. The statement also said he had set fire to a piece of burlap in the cloakroom off the downstairs entrance to the hall while more than 70 employees of the dairy where he worked were holding a staff dance.

The manslaughter charge was based on the death of Mrs. Dorothy Martin, 33, one of the victims of the fire.

No Fraternizing With Germans, Says Eisenhower

ALLIED SUPREME HEADQUARTERS (AP) — Gen. Eisenhower declared today that "we have a hard job ahead, but victory is certain."

The supreme commander said he would permit no fraternizing with the Germans as the invasion armies move deeper into the Reich.

He is resolved on one thing: That the fight will continue unabated through the winter, if necessary, and as much longer as it may take to crush the enemy. There may be pauses in the Allied advances due to the ferocity of German resistance and Allied supply problems, but there will be no let-up in aggressive action on the part of the Allies.

Discussing recent operations, the general praised the gallant fight of the British 1st Airborne Division at Arnhem in Holland. Only about 2,000 of 8,000 men returned from the attempt to hold the Arnhem bridgehead.

LAUDS RED DEVILS

"I feel myself that not enough credit has been given to the tremendous advantages that accrued to us through operations of the first Allied airborne army," he said. "The first British Airborne Division not only gave all the Allied forces one of the most gallant examples of bravery, fortitude and courage in all this war, but by drawing upon themselves the fury of the German counterattack, they enabled us to hold important bridges.

"It was a valiant manoeuvre, and it does not detract in the slightest degree from the excellent work and courage of the 82nd and 101st U.S. Airborne Divisions which came behind them. They did beautiful work, and I am proud of them all."

The present destruction of Aachen by the U.S. 1st Army following the refusal of the German commander to surrender to spare the town, is a matter of field tactics, rather than general policy toward German cities, Gen. Eisenhower said. Field commanders, it was made clear, may use their own methods, as long as they observe the rules of war.

While the general regards a sudden German collapse as always a possibility, he sees no reason to rely on its coming at any given time. The threat of the Red Army in the east and the Allied army on German soil in the west can have no effect on the leaders who face the loss of everything, once they admit defeat, in Gen. Eisenhower's opinion.

GERMAN TALK

LONDON (CP)—The German press appealed today to the people of Allied-occupied zones of Germany to resist the decrees of Gen. Eisenhower, which Nazi editors called "signs of enslavement."

A Berlin broadcast told of the appeal.

At the same time, Propaganda Minister Goebbels, writing in Das Reich, said:

"We will fight without compromise and not ask how long the war will last. We will struggle until it is convenient to our enemy to make peace."

Ralston Talks With Eisenhower

PARIS (CP) — Col. J. L. Ralston, Canadian Defence Minister, left Paris by air for England this afternoon, following an interview with Gen. Eisenhower at his secret headquarters somewhere in France.

Col. Ralston inspected the newly-enlarged Canadian Embassy here, and chatted with members of the staff. Later, accompanied by Maj.-Gen. Georges P. Vanier, Canadian Ambassador-Designate, and attended by Capt. J. R. A. Beaullac of Montreal and Lieut. Louis Roy of Edmonton, Col. Ralston placed a wreath on the grave of the Unknown Soldier at the Arc de Triomphe.

Shortly before his departure, Col. Ralston called on the French War Minister, L. Diethelm.

Hitch-Hikers On Ubach-Aachen Sector

"Riding beats walking" as these Yank fighters rush into action clinging to speedy medium tanks. They're pictured near Ubach, 10 miles north of Aachen, key German city now being pounded to pieces by the U.S. 1st Army.

Mother Must Stand Trial On Charge Of Murdering 7-Year-Old Daughter

Mrs. Edith May Cruickshank, at the conclusion of a three-hour preliminary hearing before Magistrate H. C. Hall in city court today, was committed for trial on a charge of murdering her seven-year-old daughter, Patricia Margaret, in the water off Dallas Road, Sept. 25.

Stuart Henderson, defence counsel, reserved defence

Detective H. F. Jarvis testified today that when charged Sept. 25 with the murder, Mrs. Cruickshank said: "May the Lord forgive me. He drove me to it." Earlier, he said, she had told him: "My husband drove me to it."

The courtroom today was jammed with spectators who followed the proceedings with interest. Mrs. Cruickshank sat throughout the hearing with her back to the gallery, her eyes glued to the floor of the prisoner's box.

When the bloodstained clothing of her daughter was produced in court as exhibits, Mrs. Cruickshank hid her face with her hand. She was assisted from the courtroom by Policewoman Alice Pye.

City Prosecutor C. L. Harrison conducted the case for the crown.

Policewoman Pye told how she had seen Mrs. Cruickshank in the charge office, wearing a bloody bandage on her finger, which was later redressed.

Later, the policewoman continued, she told the accused woman to sit down and, obeying the order, Mrs. Cruickshank began to weep—"I don't care what happens—give me paper and pencil." Before writing, Miss Pye said, the accused said: "This will bring disgrace on my husband, and also on my parents."

Mr. Harrison then read the contents of Mrs. Cruickshank's written statement to the court.

A child's slip, a pair of scissors and a pair of stockings were produced in court.

"Mrs. Cruickshank said, 'I cut the little girl and myself, but the scissors weren't sharp enough'," Miss Pye testified, and said that, on further examination of the woman's left hand, two or three superficial scratches, a red welt, and a small scratch on the underside of the wrist had been found.

I WALKED INTO WATER

About 4 in the afternoon, said the policewoman, Mrs. Cruickshank had complained of being cold, and in answer to the question: "Why are you cold?" had answered, "my clothing is wet. I walked into the water up to my waist."

Detective Jarvis was the seventh witness called.

The limbs of the body were still supple when he examined it. Beach pebbles were clinging to the clothes and flesh, he testified. He produced as exhibits the clothing worn by the child which was removed at that time. He found no marks on the child's body.

Returning to the police headquarters he found the accused at the wicket. He asked her name.

"'I'm Mrs. Cruickshank,' she said. 'My husband drove me to it'," she testified.

"I said to her: 'Have you a little girl?'

"She said: 'Yes. Have you found the body?'

"I said to her: 'Now this is serious. Don't say any more just now. Come in here.'

"I took her into the charge office and sat her on the bench. I then proceeded to make further investigations."

"Later," he continued, "I went to see the accused again. I said: 'Do you wish to make a statement?' She answered: 'What! Drag my husband's name in the gutter. I don't know what to do'."

Then Detective Jarvis asked Mrs. Cruickshank where her husband was and she told him that he worked for the B.C. Dredge Co. and was perhaps working at Colwood for the navy or staying at North Park Street.

"I then asked her if she wished to get a lawyer," he said, "and she replied that she had no money."

Detective Jarvis said certain clothing given to him by Policewoman Pye, he had taken to the provincial analyst, Genille Cave-Brown-Cave.

At the request of Mr. Henderson, five pages of the detective's duty book listing a memoranda of his investigations were admitted as an exhibit.

FROM CONVENT SCHOOL

Later Sister Mary Bridget of St. Ann's Academy testified that on the morning of Sept. 25, about 9 o'clock, Mrs. Cruickshank had come to the convent and asked if she could take Patsy Cruickshank down town to buy her a pair of shoes.

The sister said she never saw the child or her mother again. The child had been a day student grade 1 in the convent school since Sept 5, she said.

The account of how he saw the body of the child from the cliff top on Dallas Road, near the foot of Howe Street, was given by John M. S. Loubser, Prince Rupert, who said he had been walking along Dallas Road about 10.45 that morning.

He said at first he thought the object in the water was a large dog. It was washing to and fro in the tide about two or three yards from the shore. He called Mrs. Eva Irene Warren, 1244 Dallas Road.

Mrs. Warren testified she had accompanied Mr. Loubser to the cliff top and taken the object in the water as that of the body of a child. She then called the police.

Constables Stanley Cornish and Richard Guppitt told of removing the body and applying artifical respiration as the limbs were still supple, and the flesh soft although cold.

The fire department inhalator crew was called by Constable Cuppitt and Dr. E. L. McNiven pronounced life extinct.

OFFERED TO CONFESS

Later at the police station, Constable Cuppitt testified, he hed been making out the report on the finding of the body when there had been a knock at the wicket in the charge office.

On lifting the window, he found Mrs. Cruickshank, he said.

"I want to see a detective. I have a confession to make," the constable quoted Mrs. Cruickshank as having said.

Constable Cuppitt suggested the woman come inside the charge office and sit down while he called a detective.

He testified that shortly after noon the day the body of the child was found, he had attended at McCall Bros. Funeral Chapel where he had seen the body of a child.

While Sgt. Roy Woolsey was looking for a detective, Mrs. Cruickshank, according to Constable Cuppitt, said: "My husband is wicked. He drove me to it. I will see he doesn't get the children. My little girl is in the water. Have you found her yet?"

Constable George Buckle told of taking Mrs. Cruickshank to St. Ann's Academy on Sept. 24. The following day, he testified, he saw Mrs. Cruickshank at the police station and put a bandage on her finger, which was wounded. This wound, he said, could have been caused by a bite.

Dr. E. L. McNiven said death was undoubtedly caused by drowning. He said the child was obviously dead when he arrived at the Dallas Road beach.

Mrs. Cruickshank's clothing, which was analyzed by Genille Cave-Brown-Cave, provincial mines department analyst, contained the same salts as sea water, he testified.

From the accused woman's shoes, he said, he obtained grains which under microscopic examination proved to be similar to sand grains common on the Pacific coast beaches.

EXAMINED CUT

Dr. J. H. Moore had examined a cut on the finger of the accused woman and that it could have been caused by a bite.

He described several scratches and bruises on the body of the deceased, all of which he said were superficial and not the cause of death. He said the wounds on the child's body could have been caused by a pair of scissors.

Mrs. Grace Grant, 303 Cook, said Mrs. Cruickshank on Sept. 25 had purchased a dress for $3.85 in her store at that address. Mrs. Marjorie Stevens testified that Mrs. Cruickshank had been at 1029 North Park Street, where Mrs. Cruickshank had made inquiries at about 11 o'clock.

Charles deLure, taxi driver, testified he had driven Mrs. Cruickshank from Government and Belleville to 1029 North Park and then taken her to Fisgard Street.

Hope Abandoned

Western Air Command announced today that 11 airmen killed when a bomber crashed Oct. 4 on Salt Spring Island were members of the R.A.F. Previously eight were listed as missing as only three bodies were found in the bomber wreckage.

Next-of-kin have been notified and the names will be released shortly.

Tax Offices Move

Federal income tax offices in Victoria, now at 920 Gordon Street, will tomorrow be moved to 402-412 Belmont Building, it was announced today by D. H. Sheppard, inspector of income tax.

Nazis Sacrifice Division in Vain Relief Attempt

By DON WHITEHEAD

OUTSIDE AACHEN (AP)—Allied infantry fought into the factory district on the outskirts of Aachen late today while to the north foot troops and armor beat off a day-long counterattack by German troops who were supported by 20 to 25 tanks.

The Germans have thrown one of their finest divisions into the battle in a desperate, but so far abortive, attempt to relieve or reinforce the Aachen garrison. German troops inside the wrecked and burning city were being battered from the land and air.

Every counterthrust has been beaten back under a barrage of heavy artillery.

The corridor in the U.S. arc about the city still is about a mile wide and it is under artillery and small arms fire.

"Nothing has come through that corridor in any size in any direction," a high ranking officer said. "Certainly the Germans have not, and are not evacuating Aachen. Try to tell that to the boys up there who are doing the fighting for Aachen, and give them a laugh."

Infantry attacked this morning while heavy artillery pounded the besieged Germans and divebombers screamed down to blast them from their hiding places.

FIERCE FIRES BURN

Fires burned in the southeastern part of Aachen and grey smoke drifted over the sprawling city.

Under a bright sun, Aachen lay like a festering sore in the path of the U.S. 1st Army—battered and beaten by a terrible weight of explosives but not destroyed. It is too big to be wiped out entirely except by weeks of steady pounding.

From a ridgetop overlooking the city, however, fires and smoke could be seen rising from wrecked buildings in which the Germans who declined a surrender ultimatum were hiding.

In a move of utter folly late Wednesday, the Germans brought columns from the east toward Aachen in broad daylight.

100 BIG GUNS IN ACTION

More than 100 big guns turned on these columns, which moved into action at about dusk. A battle raged for two hours. Then the shattered columns fell back. They had failed either to relieve or reinforce Aachen's defences.

At 8 a.m. today the U.S. infantry began its move, driving toward the factory district on the northeast side, known as Schlachof, and toward Observatory Hill, which looks down on Aachen from the northern edge of the city.

"The enemy is hidden in ancient caves, sewers and basements, which are almost impregnable to air and artillery attack—but we will take the city, a high-ranking officer said.

New Gains Scored By Canadian Troops In Schelde Estuary

By ROSS MUNRO

WITH THE 1ST CANADIAN ARMY (CP)—New gains were made in the Schelde pocket beachhead today as Canadian infantry captured the town of Biervliet, three miles south of the Schelde estuary, and advanced well beyond Hoofplaadt on the road to Breskens, across the mouth of the estuary from Flushing.

The build-up in the beachhead is going well and signs are that the operation now should develop more rapidly.

Attacks by R.A.F. heavy bombers on gun positions along the north shore of the Schelde have reduced enemy shellfire on the beachhead. These guns had been shelling the Canadians consistently and accurately.

Ground troops could see the big bombers scoring direct hits on gun emplacements. The heavies have also blasted a new breach in the Walcheren dike, southeast of the town of Veere on the north shore, and tide waters were reported flooding anew on to the island.

RUSSIAN FOLK SONGS
(In Russian)
Sung by Alexander Kipnis
$5.75

KENT ROACH LTD
641 YATES • Between Broad and Douglas

AUCTION...
THE BUILDING SOLD!
ENTIRE STOCK TO BE AUCTIONED OFF HERE, STARTING OCTOBER 16
FRANK'S FURNITURE
860 Yates St. (Near Quadra)

F. W. FRANCIS
JEWELER
1210 DOUGLAS G 7611

Little & Taylor
JEWELERS
1209 DOUGLAS ST.
(Scollard Bldg.) G 5812

'Y' Veterans Observe Founders' Day

Five veterans with many years of "Y" membership are pictured as they attended the Founder's Day banquet. From left to right, they are: Horace Knott, who joined the Victoria "Y" in 1901, shortly after his arrival here; G. McGregor, who joined in 1890; W. H. Bone, veteran of them all, who joined 69 years ago when the Victoria "Y" started in 1875; J. C. Kingzett, who joined the London "Y" 57 years ago, and E. White, a veteran of 46 years' "Y" membership here.

A debt of gratitude was owed the long list of faithful men and women who, as members of the "Y", had given their time, strength and money to the association through the years, W. T. Straith told a meeting celebrating the 100th anniversary of the Y.M.C.A. Founder's Day Wednesday evening.

Tracing the history of the Victoria "Y" from September, 1875, when a meeting was held in the Court House with the intention of initiating a "Y," only to live until 1882 or 1883, when it ceased to exist, Mr. Straith told how, on November 10, 1884, the "Y" was organized and commenced in rooms on the corner of Bastion and Government, with J. B. Ferguson as first president.

In 1888, he continued, Hon. John Robinson, Premier of B.C., assumed the presidency, and on March 8, 1890, the "Y" moved to Green-Warlock Block, corner of Trounce Alley and Broad Street; the same year, the "Y" being incorporated and taking its place as a leading institution in Victoria.

After much planning, said Mr. Straith, 1909 saw a 14-day campaign in which the sum of $100,360 was subscribed.

Finally, he said, the corner stone was laid by Hon. R. McBride, Premier of B.C., August 16, 1910, after which the association ran into debt.

Members set to work immediately, and $32,000 was collected which was later accepted by the mortgage holders though considerably less than was due them, he said.

At a special meeting later, Mrs. David Spencer Sr. burnt the mortgage, he added.

Since that, he concluded, the "Y" had steadily progressed, until all accounts in arrears had been paid.

W. T. Straith, president of the Victoria association, told the gathering they were there to honor those who had founded the Y.M.C.A.

Following Mr. Straith, "Y" veterans, W. H. Bone, Capt. George McGregor, Horace Knott, Peter McKechnie, J. B. Clearihue, E. White, J. A. Heritage, and J. C. Kingzett spoke of their years of service in the "Y" and gave their best wishes for its continued success.

Following the veteran members, Forrest L. Shaw, Kiwanis; W. A. Pendray, Gyro; and Dr. Clifford Carl, Lions, spoke of the boys' work done by their service clubs and wished the "Y" every success, offering their full help as desired.

Reports on the membership campaign ended with Division Red having a total of 67 members, value $709.50, cash $157.50; Division White, 26 members, value $60, cash $32; and Division Blue, 61 members, value $536.50, cash $154.

Flag went to Denis Humphries, captain of Division Red 1, with 32 members, $379.50 value, $106.50 cash. Last year's total value was $1,000; this year's $1,306.

E. G. Rowebottom acted as chairman.

Merriman Round-up . . .

VANCOUVER sailor who has sailed in H.M.C.S. Vancouver, says the men aboard can't get very enthusiastic about the city which adopted their ship. They hear other sailors talking about gifts of tobacco, clothes, magazines, books, radio and washing machines but all the Vancouver received from the city which adopted it was a few pairs of socks and 15 **ash trays.** "You might at least have sent us some cigarettes so we could use the ash trays," he remarked . . . Flt. Lt. Ronzie, home on leave from bomber flying in the Pacific, says the 12 to 14 hours' flight proves a great strain and knowing you will not have any fighter planes around if the Zeros attack doesn't help the situation. He smokes as many as three packets, of 20 cigarettes each, on the way to the target . . . To a lady who protests there is too much smoking on streetcars, Ethel Slater replies "a puff of tobacco smoke on a streetcar is a heaven-sent aroma that keeps germs from flitting around . . .

MANY CANADIANS and Californians were among those who heard the polygamy hearings in Salt Lake City and heard polygamists described as "the **grandest people on earth** who are in no way governed by licentious interests."

INSTEAD of mourning the destruction by German bombing of Canterbury the citizens are quietly turning it to account. Excavations have begun in the stricken areas in the hope of bringing to light the early history of the city. Digging is taking place just inside the old city wall of Saxon times and at the site of the Roman burial ground . . .

Bombers Shatter Besieged Bologna; Brazilians Gain

ROME (AP)—A great force of U. S. heavy bomers delivered one of the most concentrated attacks of the war today on German barracks, bivouacs, stores and dumps in a rough circle around besieged Bologna, while Allied ground forces deployed 10 miles from the city.

The force of bombers was larger than that which left Cassino, south of Rome, in ruins last spring and was the largest the U.S. 15th Air Force ever dispatched over a single target.

Brazilian expeditionary forces today pushed to the vicinity of Gallicano, 29 miles inland from the big Italian west coast naval base of La Spezia.

Another column, advancing up the opposite side of the Serchio River valley, reached Baraga, four miles east of Gallicano.

The apparent objective is to outflank La Spezia itself.

In central Italy British and U.S. forces of the Allied 5th Army met increasing enemy resistance in their attempt to break through the last of the Apennine Hills into Po valley, headquarters announced.

LONGIANO TAKEN

The only other significant gains in Wednesday's fighting came on the British 8th Army front where British troops captured Longiano, 12 miles west of Rimini, and the neighboring village of Lacrocetta. The 8th Army also pushed additional forces across the Eiumcino River and occupied the towns of Gatteo and San Giovanni.

Headquarters said the 8th Army gains in the foothills west of Rimini in recent days had outflanked German positions behind the Fiumicino River sufficiently to compel the enemy to withdraw the Adriatic sector of the line to positions running northeast and southwest through Bambettola.

Bombers of the Mediterranean Allied air force, throwing 1,700 sorties into the air Wednesday, hammered industrial targets in the Vienna area, airfields in Austria, Hungary and Czechoslovakia, and supported ground operations in Italy.

Expert Radio Repair Service
Has your Radio been troubled with "hard-to-get parts" and tubes? If so, bring it to us.
MACDONALD'S LTD.
1121 DOUGLAS ST., Cor. VIEW
FURNITURE WAREHOUSE and SALESROOM, BASEMENT SCOLLARD BUILDING
WALK DOWN AND SAVE!

Henry's Grocery and Meat Market
GLENDALE BUTTER, first grade ..... 41¢
JEWEL SHORTENING, 1-lb. ..... 17¢
B 2161 2007 Oak Bay Ave.

COAL STOKERS
Domestic, Iron Fireman and Canadian Fairbanks
C. J. McDowell
1000 DOUGLAS STREET
Victoria's Plumbing and Heating Centre

Godbout 'Disgusted' With Drew's Charges

QUEBEC (CP)—Former Premier Godbout said today he was "disgusted with the injurious statements recently made by Ontario Premier Drew about the Quebec people regarding the question of family allowances."

He added that he was "astonished that Premier Duplessis had not yet publicly protested against Mr. Drew's uncalled-for remarks."

Mr. Godbout, who now is opposition leader in the Quebec Legislative Assembly, made his statement at a press interview.

(Premier Drew recently said that while Ontario would contribute more money for family allowances, Quebec with its large families would benefit more from them.)

Allied Airforces In Daylight Smash Follow Berlin Raid

LONDON (CP)—Synthetic oil plants at Wanne-Eickel in the Ruhr were attacked by a strong force of R.A.F. and R.C.A.F. heavy bombers today in what appeared to be a three-pronged daylight smash at Germany after Berlin Wednesday night had been hit for the 173rd time. Spitfires escorted the British bombers on their second successive daylight operation.

Wanne-Eickel is an industrial city northeast of Essen.

While that force was out, approximately 750 U.S. heavy bombers attacked an aircraft components factory at Bremen. This armada, escorted by a powerful fighter screen, also bombed other unspecified targets in northwestern Germany as the German radio reported still another raid on central Austria by Italy-based bombers.

A small force of R.A.F. Lancasters shot across the Channel to Holland to blast gun installations at Breskens, where a large number of German troops are trapped by 1st Canadian Army forces.

HIT BERLIN TARGETS

The widespread daylight attacks followed the 13rd raid on Berlin Wednesday night as British Mosquito bombers, which seldom miss a night over Germany, unloaded several tons of explosives on industrial targets in the capital.

They also hit other objectives in western Germany with the loss of one plane, the Air Ministry said.

Hundreds of U.S. bomber crews that had been alerted for possible participation in the annihilation of Aachen still were standing by. The heavy bombers will not be called in unless the weather is perfect for visual bombing. Attacking troops are dug in too close around the city.

Meanwhile Aachen was gradually being destroyed by artillery and U.S. 9th Air Force dive-bombers.

R.A.F. heavies were sent out late Wednesday to crack the sea wall around Walcheren Island, off the Dutch coast, for the third time. They breached the dike on the east side, making the escape of flood-trapped German troops virtually impossible.

British Typhoons destroyed a number of German barges in the Schelde area—near the 1st Canadian Army sector—where increased waterborne traffic has been reported the past two days.

Other Nazi Cities Will Be Destroyed If Held in Battle

WASHINGTON (AP)—Other German cities may expect to suffer the fate now being dealt out to explosive-blasted Aachen if the Nazi high command incorporates them into the battle line, War Secretary Stimson said today.

Discussing for a news conference the ultimatum which was ignored by the Aachen garrison, Mr. Stimson said:

"No German cities may expect to have immunity from destruction so long as they are maintained as a part of the enemy's battle line. As Gen. Hodges of the American 1st Army has stated, there is no middle course. Either surrender or destruction must be chosen by the Nazis. German civilians will necessarily have to bear the burden of any decision imposed upon them by their military leaders which makes their city a part of the defence line."

Mr. Stimson described the offensive in the Aachen sector as designed "to give us elbow room within the Siegfried Line after testing and overcoming some of its most formidable obstacles."

Enemy artillery fire has been strong and enemy troops willing to fight desperately, he said, adding:

"Again I should point out that the German line is cohesive and the discipline of the German troops good. The mobilization effort of the Nazis reaching into every last source of German manpower is producing recruits, even if their training and quality are not all the German commanders would desire."

Albanian Patriots Helping British In Battle for Greece

ROME (AP)—Albanian Partisans have cleared German troops from Gjashdle, two miles inland from Sarande (Porto Edda), Albanian port opposite Corfu, which British invaders captured Wednesday, an Allied communique announced today.

More than 600 prisoners were taken in the area by the land forces of the Adriatic. Gjashdle, which was mopped up before noon Wednesday, fell to Partisans who turned a captured artillery piece on the Germans. Many Germans were killed.

Allied headquarters said a considerable number of guns and quantity of stores were captured in the Sarande area.

The bulletin gave no information on the situation in Greece, where British forces have been operating in Peloponnesus.

The British destroyers Belvoir and Wilton and two armed landing craft aided troop operations on the Albanian coast by bombarding enemy batteries Oct. 9, naval headquarters announced. An enemy craft was captured.

Other British naval vessels have been battering harbor installations and shipping in the Aegean to hamper German withdrawals.

British carrier aircraft attacked installations at Porto Largo on Leros Oct. 10.

Allied bombers sank a 1,000-ton merchantman in the Gulf of Petali Oct. 8, hit a Siebel ferry and destroyed two locomotives and 20 trucks on the west shore of the Gulf of Salonika in Greece.

ANNOUNCEMENTS

A listing of your property with Pemberton, Holmes Ltd., 625 Fort Street, G 8124, will be welcomed by them. ***

* * *

Closed for re-decoration, Chris Coffee Shop reopens Saturday, Oct. 14. ***

* * *

Canteen War Verse, 35 cents! Help Canteen, Telephone convener, E 9974. ***

* * *

Help the Children! Come to South Park School, Friday, Oct. 13, 7.30 p.m. Picture show. Admission: Adults 25c, children 10c. ***

* * *

Mr. and Mrs. W. A. Bayliss announce that their daughter's marriage has been postponed indefinitely. ***

* * *

Victoria Musical Arts Society presents Helen Fenton Hopper, violinist; John Hopper, pianist. Oct. 18, Empress Hotel. Guest tickets $1.00; season, five concerts, $2.50, available at Willis Piano, Fletcher Bros.

* * *

Women's Canadian Club, Empress Hotel, Monday, Oct. 16, 2.30. Speaker, the Rev. M. George Bryce. Subject: "India Today and Tomorrow." ***

Mikolajczyk Joins Moscow Talks On Poland

MOSCOW (AP)—Premier Mikolajczyk of the Polish government in London arrived in Moscow today to join in negotiations with the Soviet-sponsored Polish Committee of National Liberation.

Accompanying the premier from London were Foreign Minister Tadeusz, Prof. Ladislas Grabsky and Gen. Jabor, deputy chief of staff of the Polish army.

The Polish delegation flew in a converted four-engined British bomber put at their disposal by Prime Minister Churchill, who is here conferring with Marshal Stalin.

There was general belief the Polish question would be settled one way or the other before Mr. Churchill leaves Moscow.

Members of the Liberation Committee had arrived earlier from Lublin.

The importance of Polish reconciliation with the major Allies was admitted on all sides here.

Asked about the outlook, one member of the London Polish delegation said: "We are hopeful."

Salvage Groups Asked to Continue

OTTAWA (CP) — The War Services Department has requested voluntary salvage committees to continue their work, especially in the drive for waste paper, for which there is an "urgent" need.

The request was included in a statement in which War Services Minister LaFleche announced Charles LaPerle of Toronto, salvage director, was returning to private business, and said that future needs for scrap metals, rubber, fats, rags and bottles could be looked after by normal trade channels.

He said, however, there was still "much useful work" to be done by the voluntary committees, which were requested to continue their activities.

Tito Goes to Moscow, Marseille Radio Says

LONDON (CP)—Marshal Tito, commander of Yugoslavia's fighting forces, has left his country for Moscow to participate in the conferences between Prime Minister Churchill and Premier Stalin, the Marseille radio reported today.

Sell 2 Destroyers

MONTREAL (CP)—War Assets Corporation announced today that two destroyers transferred to to the ownership of British navy in the 1940 deal between the United States and Great Britain had been sent to Canada for disposal and had been replaced by more modern vessels.

The two destroyers — H.M.S. Salisbury and H.M.S. Mansfield—Wednesday were erroneously listed by War Assets Corporation as Canadian navy ships.

STORE . . . Your Summer Clothes ONLY After Thorough Cleaning
Pantorium DYE WORKS
905 FORT E 7154

BEDROOM SUITE
4-PIECE MATCHED WALNUT BEDROOM SUITE
Full panel bed, chiffonier, vanity and upholstered bench, in matched walnut, with waterfall fronts. 4 pieces 107.50
CHAMPION'S LTD.
727 Fort Street Phone E 2422

BIG FOOD VALUES EVERY DAY
SAFEWAY
6 STORES TO SERVE YOU

Save the Coupons for War Savings Stamps
BLUE RIBBON TEA - Always Dependable and Delicious

JUST RUB IT IN Cress 50¢ EACH
CORN SALVE
BUNION SALVE
FOOT POWDER
Recommended by your local druggist

Opening Tonight
ARCADE SUPPER CLUB
ARCADE AUDITORIUM GOV'T AND VIEW STS.
DANCING 9.30 - 12.30
Len Acres' Orchestra
Under Auspices Spencer's Sports and Social Club
$1.00 COUPLE (COVER CHARGE) DRESS OPTIONAL

100% WOOL SKIRTS
$5.95
Front and Back Pleated In All the Autumn Colorings
PLUME SHOP Ltd.
747 YATES ST.

Pentecostal Secretary

CALGARY (CP)—Rev. George R. Upton, for the past eight and a half years pastor of the Pentecostal tabernacle in Calgary, will leave the city Dec. 1 for Toronto, where he will take up the position of missionary secretary-treasurer of the Pentecostal Assembly of Canada.

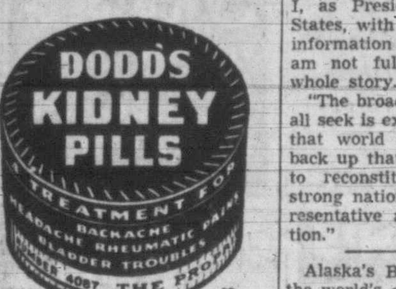

Roosevelt Wants Poland Maintained As Great Nation

WASHINGTON (AP) — President Roosevelt said Wednesday night Poland must be reconstituted as a great nation," and told a group of Polish-American leaders that "world opinion is going to back up that objective."

The White House issued an exchange of remarks between Mr. Roosevelt and the leaders of the Polish-American Congress after the Congress delegates had presented him a memorial urging Poland's territorial integrity be preserved.

"Of course," the President told the head of the Polish-American Congress, Charles Rozmarek of Chicago, "we should all bear in mind that nobody here has accurate information about everything that is going on in Poland. Even I, as President of the United States, with access to all of the information which is available, am not fully informed of the whole story.

"The broad objective which we all seek is excellent. I am certain that world opinion is going to back up that objective—not only to reconstitute Poland as a strong nation, but also as a representative and peace-loving nation."

Alaska's Bristol Bay region is the world's chief production centre for red salmon.

Prussian Port Memel Besieged; Hungary Weakens

LONDON (CP) — Russian troops battled within five miles of the Prussian port of Memel today in a siege of growing ferocity after invading what Hitler considers German soil by occupying the town of Plikisi inside the Memel metropolitan area, acquired by Germany in the spring of 1939.

In the south, the Moscow radio said, other Russians broke into Debrecen, third largest Hungarian city of 122,517, on the Orient railroad 116 miles east of menaced Budapest. The Germans claimed their tanks had thrown a 20-mile-wide ring about strong Soviet armored forces in that area and had beaten back relief columns moving from Oradea, in Romania, and Karcag, in Hungary. The German communique acknowledged the loss of Cluj, capital of Transylvania.

All along the frontiers of East Prussia, the Germans reported violent battles.

Soviet attacks north of Warsaw and south of Rozan on the historic Narew River were checked, the enemy claimed, as was another thrust from the Lithuanian frontier town of Vilkaviskis toward the east frontier of East Prussia.

The Germans said the Red army had renewed its assault on Riga, capital of Latvia, with fresh divisions and materiel. The Russians have been at the edge of the port for weeks.

"Near Tilsit, heavy fighting continues on the eastern border of East Prussia," the Berlin radio said, "the Soviets at the same time continued their flank attack with strong forces from the south out of the Narew sector against East Prussia."

The enemy claimed Russian forces which reached the fourth largest city of Hungary, Kecskemet, 50 miles southeast of Budapest, had been pushed back by a German-Hungarian counterattack.

The Germans, however, admitted their Tizla River line had been shattered, and said that "heavy fighting is raging west of the river."

With the Russian forces overrunning Magyar defences on the 120-miles front guarding Budapest, Hungary appeared on the verge of a military knockout.

AUSTRIA NEXT

The developing debacle, with apparent imminet collapse of Hungarian resistance, emphasized final disintegration of Hitler's Balkan defences, and indicated an early assault by the Red Army on Austria.

The army newspaper Red Star said Soviet troops already were more than halfway from the Hungarian-Romanian border to Budapest, which would place them 60 miles from the capital.

The Hungarian army was reported in the utmost state of confusion.

Russian and Romanian forces Wednesday captured Szeged, second largest city in Hungary, and Cluj, capital of Translyvania, with general advances elsewhere on the Balkan front.

(Marshal Tito announced Russian and Yugoslav Partisan forces had surrounded Belgrade.)

Sinatra Causes Riot

NEW YORK (AP) — Heavy police reinforcements were dispatched to Times Square today as a police-estimated crowd of 25,000 'teen-aged Frank Sinatra fans stormed the Paramount Theatre, where the singer is appearing on the stage.

The shrieking, shouting crowd rushed police lines about the theatre, ripped the shirt of one patrolman and smashed the window of the theatre's ticket booth. Several persons fainted in the street. Police said the Columbus Day holiday was responsible for the extra-large crowds of school-age boys and girls.

"Rabbiteye" blueberries of the south require a stepladder to harvest.

Stalin Shatters Precedent; Attends British Embassy Dinner

By EDDY GILMORE

MOSCOW (AP) — Premier Stalin, praising the industrial might of the United States, told a gathering at the British embassy Wednesday night that without American aid the course of the European conflict might have been different.

Speaking at a precedent-setting dinner given in his honor by Prime Minister Churchill, the Soviet premier also said both Russia and Britain had played big parts in the war, but the stupendous production and organizing ability of the United States had helped turn the tide.

Mr. Churchill recalled to Mr. Stalin the bleak days of 1942, when German armies stood at Stalingrad and El Alamein. Since then, he said, there had been a succession of Allied victories.

Even as the dinner was in progress, the close co-operation of the United Nations was emphasized by the announcement that Bulgaria had acceded to joint Allied demands to withdraw her troops from Greek and Yugoslav territory before Oct. 15.

Mr. Stalin broke all precedent by attending the dinner in the British embassy—the first time he ever had visited any embassy in Moscow. The dinner was interrupted by sound of Moscow's victory guns saluting the Red Army's capture of Cluj, capital of Transylvania.

Mr. Churchill exclaimed it was the first salute he had heard in Moscow, and led a group of 30 guests to the broad windows of the dining-room, where they watched until the last rocket had arched over the Kremlin.

When the meal had progressed for some time without toasts, Mr. Stalin inquired if it was against the law to make a toast. Mr. Churchill responded with one to the leaders of both countries—King George of Britain and President Kalinin of Russia.

Mr. Stalin's first toast was to President Roosevelt, and his second to the United States for her part in bringing victory to the United Nations. There were many subsequent toasts to the importance of co-operation and friendship among the three great powers.

Destruction Indicates Germans Preparing to Evacuate Holland

By ROSS MUNRO

WITH THE 1ST CANADIAN ARMY, HOLLAND (CP) — The Germans may be preparing to withdraw the main part of their forces from Holland and fall back behind rearguards into the Reich.

The Nazis have wrecked all essential installations in Rotterdam, Holland's second city and principal seaport, for the second time in 4½ years, it is learned. Six thousand demolition experts have been working at this task for weeks.

Meanwhile there is a mass movement of German transport in the Rotterdam and The Hague areas and it is possible these are the first signs of an enemy effort to cut losses in the Netherlands and pull out of the country.

DOCKS WRECKED

In May, 1940, German bombers levelled the central portions of Rotterdam after the Dutch had made a formal surrender of the city. Now it is learned that the enemy in about 10 days has wrecked more than 10 miles of quays and dock works and probably has also destroyed railway installations.

R.A.F. reconnoissance planes Wednesday discovered that roads in the Rotterdam area as well as around The Hague, 15 miles to the north, were crowded with transport moving generally east and south.

The report, which came too late in the day for the air force to organize attacks against the columns, opened up two possibilities: Either the Germans are planning to strengthen their forces now opposing the 1st Canadian Army and British 2nd Army in southwest Holland, or they are hoping to withdraw these troops through a 20-mile escape gap between the Zuider Zee and Arnhem in the west for the defence of Germany.

If they follow the withdrawal plan, it is likely their troops will fight first on the Tilburg-Breda-Bergen op Zoom line, where they now are in contact with the Allies. Then they would put up another delaying action on the lower Rhine.

German forces holding the Schelde estuary however will not be able to share in any large-scale withdrawal. The causeway from South Beveland Island has been cut except for one secondary road, and this is under Canadian fire.

The Germans on South Beveland and Walcheren Islands and in the Schelde pocket are doomed.

Nanaimo Nominee Of C.C.F. at Luxton

LUXTON—The policies of the C.C.F. were outlined by Dr. J. M. Thomas, C.C.F. candidate for Nanaimo at a meeting in Luxton Wednesday.

Dr. Thomas discussed the serious unemployment situation following year 1929, when people were being poorly nourished, while at the same time storage elevators were full of grain. He said only 3 per cent of the people of Canada have a university education, entailing great loss of talent. A brighter picture was outlined by the candidate if the C.C.F. were elected.

Following Dr. Thomas' address, F. H. Staverman of the C.C.F. Club, briefly addressed the meeting.

Questions were asked the speaker from the audience about the Japanese situation, and Dr. Thomas stated a federal C.C.F. government would deal promptly with the Japanese-Canadian problem; would help Japanese-Canadians to settle across Canada in small family groups and would aid in transfering the property and assets of Japanese-Canadians from their former homes to their new homes.

R. W. Mayhew to Open Rehabilitation Parley

R. W. Mayhew, M.P., will address the opening session of the local Regional Rehabilitation Conference sponsored by the Vancouver Island Joint Labor Conference which will convene here Saturday in the Boilermakers' Hall, 902 Government Street, at 2.

Mr. Mayhew will outline proposed rehabilitation measures for the lower island and explain the government's position on the matter.

Dean Spencer H. Elliott will also speak, as will a representative for the B.C. Industrial Reconstruction and Social Development Council, and D. E. Fitzgerald, chairman of the Rehabilitation Committee of the V.I. Joint Labor Conference. C. W. Marshall, chairman of the latter organization, will act as chairman.

Immediately following the opening session delegates will divide into three panels. The first, covering industry and having reference to the postwar position of shipbuilding, lumbering, fishing, tourist trade, etc., will be conducted under the chairmanship of J. V. Johnson, representing the Oak Bay Municipal Council. The second panel, covering development in the postwar of buildings, roads, housing, electricity, town planning, schools, etc., will be under the chairmanship of George A. Wilkinson, secretary of the Victoria and District Trades and Labor Council and business representatives of the Retail Clerks' Union. Major Carl Fallas, veteran of the First and Second World Wars and representing the Joint Labor-Veteran Consultative Council, will lead the panel on the re-establishment of members of the armed forces and war workers, having respect to health, education and vocational training, employment, etc.

Organizations wishing to send delegates who have not received credential forms are requested to telephone E 8116, office of the Victoria and District Trades and Labor Council.

Schacht Arrested

STOCKHOLM (AP)—Hjalmar Schacht, former head of the German Reichsbank, and the financial adviser who devised most of the Nazi financial and economic controls, has been arrested in Germany, the newspaper Dagens Nyheter said Wednesday.

The Dagens Nyheter said Schacht's niece, Sigrid Schacht, 27, told Swedish authorities of the arrest of her uncle.

Restrict Dog Imports

OTTAWA (CP)—The agriculture department has issued an order tightening restrictions on the entry into Canada of dogs from the United States, where outbreaks of rabies have occurred it was learned.

Exempted from the order, which became effective Sept. 15, are performing dogs entering for a temporary stay and kept under direct control while in Canada.

The present practice of applying chemical mixtures as cosmetic stockings was preceded by the action of native Nigerian policemen in Africa who polished their feet with shoe blacking because they disliked shoes.

High Gym Available To Basketballers, No Cut in Charge

City School Board Wednesday night granted the Victoria and District Basketball Association use of Victoria High gym on the same evenings as last year, but served notice on the group charges would not be reduced.

Trustee W. A. Bayliss, chairman of the building and grounds committee, reminded the board that owing to the loss of the sports centre, the trustees should get behind the youth of the city in its athletic activity. He had been approached, he said, for a reduction in the $10 a night fee charged the cage interests. "But," he added, "I don't see how it is possible." No appreciable damage was reported from last year's basketball activities.

The association was granted its request for use of the gym on the same terms as last year.

Appointment of Dr. John M. Ewing, principal of Victoria College, as representative of that institution on the U.B.C. Senate was confirmed. Trustee F. G. Mulliner suggested the board seek, at some future date, an additional member on the Senate, in view of the importance of the college in the general university set-up.

The board's reconstruction brief, emphasizing the desirability of securing better college facilities to care for postwar students, was acknowledged by the secretary to Prime Minister King. It would be forwarded to the appropriate minister, the trustees were told.

Improvement of the Hillside lot which has been used as North Ward's football field will be sought from the city parks committee.

Because more young people's groups seek use of school plants, the board will investigate janitorial rearrangements permitting caretakers of more popular schools to secure a Saturday evening off every two or three weeks.

Y.W.C.A. was granted use of Sir James Douglas auditorium each Saturday for young people's activities, and the 'Teen Canteen arrangements of last year, for rental of Central Junior High gyms were renewed. University Extension Association plans to use Central Junior High auditorium on certain evenings were approved, and the local ration board's request for quarters in city schools for distribution of ration books was granted. Except in the last-mentioned case, usual terms will apply.

An appeal for instruments owned by city families who find no present use for them, was made on behalf of the schools' band, which requires extra equipment to carry on its proposed winter program.

Formal resolution empowering discharged service personnel to resume high school studies under the government's rehabilitation plan was carried. By the scheme fees for over-age students would be met by the province.

School enrollment last month stood at 5,038, against 4,771 during the similar month last year.

Circulation of books in classroom libraries last year amounted to 11,685, an increase of 3,697 over the circulation during the previous year.

Miss Ivy McEwan was appointed temporary substitute teacher until June 30 at Oaklands to replace Mrs. Caroline Hughes, who has resigned.

By standing vote the board paid tribute to the memory of the late Harry Charlesworth, former city schoolteacher and secretary of the B.C. Teachers' Federation.

Aysen territory, in southern Chili, is reported to have vast untapped natural resources in huge tracts of virgin timber, fertile farm lands, and desposits of gold, coal and other minerals.

NEW ★ DRESSES ★ COATS SUITS
Malleks
1212 DOUGLAS STREET

BUDGET
LOANS
NO ENDORSERS REQUIRED
To get a loan quickly and privately come to Household Finance. No endorsers, no bankable security needed—merely the ability to repay in instalments. Instalments below include principal and charges at our monthly rate of 2% on a loan balance of $300 or less and 1% on that part of a balance in excess of $300.

Cash Loan You Get	4 paymts	6 paymts	10 paymts	12 paymts	15 paymts
$25	$ 6.57	$ 4.46	$ 2.78	$ 2.36	
50	13.13	8.93	5.57	4.73	
75	19.70	13.39	8.35	7.09	
100	26.26	17.85	11.13	9.46	$ 7.78
125	32.83	22.32	13.92	11.82	9.73
150	39.39	26.78	16.70	14.18	11.67
200	52.52	35.71	22.27	18.91	15.57
300	78.78	53.56	33.40	28.27	23.35
500	130.09	88.64	55.10	46.73	38.36

HOUSEHOLD FINANCE
Corporation of Canada
Established in Canada 1928
Second Floor, Central Building
620 View St., at Broad
G-arden 4189 VICTORIA, B.C.
T. G. Ferris, Manager

BOYS'
School Boots
These are on well-constructed lasts with wear-resisting soles, by such makers as "Greb," "Leckie" and "Sisman." Sizes 1 to 5½. Pair
$2.95 to $3.95
Copp 1316 DOUGLAS

HOLLYMADE
LATCH SETS
with solid brass or bronze knobs. Limited quantity. Attractive patterns.
SHAWNIGAN
LUMBER YARDS LTD.
2000 GOVT. ST. VICTORIA

BUILD B.C. PAYROLLS
Pacific Milk Never Changes

"So many things seem changed for the worse during the war, but Pacific Milk is exactly as it has been for 15 years. I have used it that long and so speak from experience." There is nothing to add to Mrs. C.'s statement, which is the truth, of course.
Pacific Milk
Irradiated and Vacuum Packed

Brussels Out of Bounds

BRUSSELS, Belgium (AP) — This city of ice cream, beer, movies and gay cafes was put out of bounds Wednesday night to all U.S. troops, and similar orders are to be issued to British forces. There was no immediate indication whether Canadian troops would come under the order, but this seemed a probability.

PERTUSSIN for COUGHS
ACTS at once
Pertussin has been recognized for over 30 years as one of the most effective cough remedies. Pertussin is scientifically prepared to work internally. It acts at once. Loosens sticky phlegm — makes it easier to raise. Safe and effective for both old and young. Inexpensive!

BE PREPARED!
To Guard Against Winter Ills With These Proven Cunningham Remedies

VACAGEN TABLETS
A medically approved biological product for the prevention of common colds. Start early. Approximately a year's treatment costs 2.00

CRE-OL
(Cod Liver Extract with Creosote.) Gives soothing relief to deep-seated coughs 1.00

REID'S BRONCHITIS REMEDY
A carefully prepared emulsion of Canada Balsam. Quickly relieves irritating coughs. Priced at 35c and 59c

REID'S GRIP FIX
Gives overnight relief from head colds 35c

CUNNINGHAM COUGH SYRUP
White Pine, Menthol and Honey. Gives quick relief to throat irritations 50c

VANEX HALIBUT OIL CAPSULES
High in Vitamin A. Should be taken daily these dark winter days—
100 capsules 1.25 50 capsules 75c

FROSST NEO CHEMICAL FOOD
Compound Vitamin Tonic with a delicious maple flavor. Helps build resistance to coughs and colds. Should be given in daily doses to children of school age—
1.15, 2.45 and 4.45

NUTRO-COD-OL EMULSION
Containing 50% Cod Liver Oil. Helps build resistance to winter colds, pleasant to taste, effective in action 95c

Help Build Resistance With New, Improved
OVALTINE
An Excellent Source of Vitamin A, B1, D, Calcium, Phosphorous, Iron
38c, 58c and 98c

FOR COUGHS and COLDS
Reid's Grip Fix 35¢
Reid's Bronchitis Remedy 35¢ and 59¢
Reid's Bronko-Rub, 25¢ and 39¢
Reid's Kold Killer 29¢ and 49¢
Reid's Sore Throat Gargle 23¢
Reid's Menthol Lyptol 25¢ and 44¢
Canadian Nasal Spray 1.00
Vick's Vapo Rub 43¢
Vick's Vatronal 43¢
Musterole 35¢
Norwich Aqueous Nose Drops, 25¢ and 39¢
Reid's Cold Tablets 25¢
Groves' Cold Tablets 24¢
Syrup White Pine and Tar 25¢ and 49¢
Mason "49" Cough Mixture 40¢ and 75¢
Green Cough Syrup, 25¢ and 50¢
Thymole Troches 25¢
Sucrets Pastilles 25¢
Pertussin 57¢ and 1.35
Chase's Cough Syrup 35¢ and 75¢
Wood's Norway Pine 33¢ and 59¢
Veno Cough Syrup—Small 35¢
Pinex 41¢
Ayer's Cherry Pectoral 49¢
Hot Shot 15¢, 50¢ and 1.00
Gray's Syrup 29¢ and 49¢
Fitzpatrick's Bronchial Remedy 1.50
Owbridge's Tonic 40¢ and 85¢
Reid's Balsam of Aniseed 25¢ and 50¢
Vino-Cod-Ol 98¢
C.D.S. Malt and Cod Liver Oil—2-lb. jar 79¢
Bayer's Aspirin—12s and 100s, 18¢ and 79¢
Anacin, 22¢, 43¢, 69¢ and 98¢
Vanaspra—30s 25¢
Alka Seltzer 29¢ and 57¢
Antiphlogistine 40¢, 70¢, 1.05 and 1.75

Bayer Aspirin
Quick Relief from Pain
12s 18c 100s 79c

Listerine
The Safe Antiseptic. The Quick Deodorant.
29c, 49c and 89c

FRIENDLY SERVICE
Cunninghams
CUNNINGHAM DRUG STORES LTD.

FURNITURE
Gifts
Occasional Tables of every description, Bookcases, Chairs, Ferneries, Lamps, Hassocks, Desks, Tea Wagons, Carpets, Cushions, Comforters, Bedspreads.
Standard
FURNITURE CO.
737 YATES

Victoria Daily Times

4 THURSDAY, OCT. 12, 1944

Established 1884
Published Every Afternoon Except Sunday by
Times Printing and Publishing Company Limited
Victoria, B.C.
Member of the Canadian Press Ltd.

The Canadian Press is exclusively entitled to the use for republication of all news dispatches credited to it or to the Associated Press in this paper and also the local news published therein.

Member of Audit Bureau of Circulation
SUBSCRIPTION RATES: City Delivery, $1 per month. By mail (exclusive of city)—Canada, Great Britain and United States, $6 per annum; elsewhere, $1.50 per month. One year in advance, $8; six months in advance, $4; three months in advance, $3; less than three months, 75c per month.

TRIBUTE HIGHLY DESERVED

ALTHOUGH GENERAL EISENHOWER regards a sudden German collapse as always a possibility, he is not relying on its coming at any given time, and for that reason he issued a statement today warning the United Nations that "we have a hard job ahead—but victory is certain." Nor did the supreme commander rule out altogether the prospect of a winter campaign; he does not feel competent to speculate upon the length of the "pauses" in the Allied advance that ferocious and fanatical Nazi resistance may occasion. It is fitting, however, to note General Eisenhower's tribute to the first British airborne division which attempted against overwhelming odds to hold the Arnhem bridgehead. He said:

"I feel myself that not enough credit has been given to the tremendous advantages that accrued to us through operations of the first Allied airborne army. The first British airborne division not only gave all the Allied forces one of the most gallant examples of bravery, fortitude and courage in all this war, but by drawing upon themselves the fury of the German counterattack, they enabled us to hold important bridges. It was a valiant manoeuvre and it does not detract in the slightest degree from the excellent work and courage of the 82nd and 101st U.S. airborne divisions which came behind them. They did beautiful work and I am proud of them all."

General Eisenhower supports what already has been said. And it is a mistake to talk of success or failure as absolutes. The value of the achievement of the "red devils" lay in the fact that without the crossing at Nijmegan, the attempt to outflank the Siegfried Line—now in progress—would have been seriously delayed, if not altogether arrested. And there was compensation for the loss of life at Arnhem in the saving of life at Nijmegen. The gallant British commander, General Urquhart, attributes the failure, if it must be so called to simplify the discussion, to three factors—heavy anti-aircraft fire, bad weather and the fact that the Germans were a "damned sight stronger than we anticipated."

All three of those factors were beyond the control of the strategists who planned the Arnhem operation. It was known, of course, that the Germans would defend the upper reaches of the Rhine as stoutly as possible. The crucial importance of the area made this certain. But it was precisely the crucial importance of the area which impelled the Allied command to take tremendous risks. The stake was worth the gamble. And it is this consideration, rather than any assessment of success or failure from the vantage point of hindsight, which must determine the validity of the undertaking. However, General Eisenhower's observations will leave no doubt in anybody's mind.

MEMEL IN THE NEWS AGAIN

AFTER NEARLY FIVE AND A HALF years, March 22, 1939, to be precise the port of Memel is in the news again. Russian troops, as this is written, are approaching the area; their job is to eject German soldiery and wipe out the memory of the surrender of the city and its environs a week after elements of the Reichswehr had entered the Sudetenland—the act which at long last ended Britain's appeasement policy. The betrayal of Czechoslovakia was then six months old.

Hitler's success at Munich, however, had given him new and ambitious ideas with which he could take the "temperature" of the western democracies. There was little the Memellanders could do about the "deed of gift" which Nazi agent Dr. Ernst Neumann had forced from the administration of this Baltic state. He had used large doses of the familiar Berlin technique to persuade these people to return to the benevolent protectorate of the Reich. Memel was German before the first Great War; and Dr. Neumann had dinned into the ears of its populace the gospel that the port's continued association with Lithuania was "economically and culturally impossible." Adolf Hitler had marched another step toward his total war.

Germany's acquisition of Memel on that March day in 1939 reduced the little Baltic state to the status of an economic vassal of Berlin and laid open her small but significant exportable food surplus to the hungry Nazi colossus. And Lithuania had no choice but to export her agricultural commodities in return for manufactured goods, for her own industrial production was extremely small. Most of that immediately came under the swastika, since such factories as the country possessed were concentrated in Memel, its only seaport. Thus began absolute German control over the economic life of Lithuania.

This situation was accurately foreseen by World War I peacemakers, who made special provision to see that the Niemen, one of Europe's lesser known but more important international rivers, remained open to the commerce of all the nations through which it flowed. Their efforts, however, were marked by failure even before Germany's action five and a half years ago. The northwest corner of Poland, seized from Lithuania with the occupation of Vilna by Polish troops in 1920, had suffered from economic stagnation for nearly two decades. And the Lithuanians closed the lower and middle portions of the Niemen to timber felled in the Polish districts on the upper part of the river.

While these historical facts are relatively unimportant in the light of the changes which war has wrought, it is well at this juncture to remind ourselves of the pernicious methods Hitler employed to collect every conceivable territorial and economic advantage he could while the atmosphere of appeasement prevailed in the west. What is now transpiring on the Niemen and at the approaches to Memel, however, must be mocking the man who set out to rule the world.

FIGHTING CANCER

BRITISH COLUMBIA'S WAR ON CANcer is to be facilitated by the government's purchase of a new X-ray therapy unit at a cost of $25,000. This will be installed in the Cancer Institute in Vancouver. It is an earnest of official support for what Hon. George Pearson correctly describes as "the very splendid work" being carried on by this important curative establishment.

While statistics made public by Mr. Pearson yesterday indicate that heart disease is responsible for the largest annual death toll in British Columbia, cancer is a close second, a malady which the uninstructed layman is apt to speak of in whispers as if the prospect of defeating it were hopeless. This is by no means the view of medical men. Not that they underestimate the seriousness of the problem with which they are constantly struggling. But their difficulties often are increased by the unwillingness of suspects to submit themselves to expert examination when they begin to fear that something is wrong. It is no secret that there are certain signs which indicate the beginnings of what may turn out to be serious if neglected.

This is the time to have suspicions confirmed or dispelled. Delay in taking corrective action may not only be fatal for the subject; it must complicate the task of the physician. The matter in its intricate aspects, of course, is far outside our sphere of discussion; it is nevertheless gratifying to note that Mr. Pearson's announcement represents another advance in the crusade against the disease.

Time was when the average individual spoke of tuberculosis in whispers. That day has long passed. As soon as open warfare began against this insidious malady, many of its earlier terrors vanished. Education and preventive measures in the last quarter of a century have literally worked miracles. The same remarks no doubt apply, in some respects, at least, to cancer.

CANADA FINDS THE MONEY

IN VIEW OF THE APPROACHING APpeal to Canadians to invest in their seventh Victory Loan it may be interesting to survey the country's financing as represented by expenditures since 1939. Including the estimates for the fiscal year 1943-1944 and the budget forecast for 1944-1945, these total $15,000,000,000, or an average of more than $1,300 for every Canadian. The total outlay for war requirements alone for the five fiscal years ending March 31, 1944, amounted to $10,559,000,000, and the ratio of revenues to these war expenditures was:

All income taxes	38.2%
All tax revenues	69.5%
Total revenue	76.7%

In the last five years, while the nation's funded debt has increased slightly more than three times, the share of the debt payable outside Canada has fallen from 26 per cent to scarcely more than 3 per cent. The wartime borrowing has been distributed so widely that the interest on the public debt is paid to probably not less than 60 per cent of the income-earners of the country.

Cash sales to individuals in Canada's eight public bond issues of the war were nearly five times as great as in the first war loan of January, 1940. These sales to individuals have been as follows:

Loans	Millions of Dollars
War—	
First	132.0
Second	113.0
Victory—	
First	279.5
Second	335.6
Third	374.6
Fourth	529.5
Fifth	599.7
Sixth	643.7

The number of subscriptions have multiplied almost 17-fold from 178,363 in the first war loan to 3,077,123 in the sixth Victory Loan.

In addition to attaining new records in the number of applications received and the dollar amount of bond sales made to individuals, the Sixth Victory Loan was also the greatest in the total amount of bonds sold, $1,407,576,650. Herein is impressive proof that the Canadian people know a good investment when they see one. And they obviously believe in the future of their country.

WASTED EFFORTS

AGRICULTURAL RECORDS OF 93 years ago have been discovered in California which reveal that the Golden State farmers in those far-off days were growing king-size carrots three feet long, and turnips than ran 20 to the ton. But there was not a Chamber of Commerce or a Publicity Bureau in the whole state to tell the world anything about these gargantuan vegetables! What wasted effort, to be sure.

The most remarkable thing about modern warfare and politics is the endurance of the human ear.

The "blessing of poverty" is that it makes you mad enough to hustle and get away from it.

Loose Ends

GRAND DESIGN

FROM DR. P. E. CORBETT OF McGILL University comes this quotation:

"Europe to be divided among 15 states, grouped under six regional councils and one general council. The regional councils to be situated and so equipped with authority and power as to compel the settlement of disputes in their regions. . ."

It is not a proposal from any of our contemporary peace planners or institutes of international affairs or even from Mr. Winston Churchill. It is the Grand Design of Henry IV, worked out by the Duc de Sully in the 17th century. Even in those days when affairs were managed by the military elite, men wanted and planned peace machinery and realized that it must be driven by the power that would make it work.

The chronology of failure since that time constitutes a guide for appraising each new proposal. What cannot be forgotten is that the joining of principle to practice has to be backed by force derived from public opinion, and it has to be built on whatever progress has been achieved in the past.

The suggestion that "the great body of work achieved by the League of Nations" should not be jettisoned when the new post-war plan comes forward has been advanced in the British House of Commons by Mr. Churchill. The importance of that suggestion is enhanced by examination on the past attempts at peace-keeping. Mr. Churchill, however, added: "I think if the League of Nations had been properly backed up it would have been successful." The point is that the League was not backed up where it most needed it, in the cases of Manchuria, Spain, Ethiopia and Czechoslovakia.

Wherever the old League stood the test of endurance, the peace-planners have a foundation point on which to start rebuilding. But the idea that it might have worked is a dangerous invitation to neglect and the complete overhauling of it. It is an invitation to forget the trials and errors of the last 350 years. The Grand Design failed even as the League failed because nations could not see that the sphere of self-interest for Naval Services had anything to do with it.

HOGARTH'S TREE

From London comes word that the mulberry tree under which, nearly 200 years ago, William Hogarth used annually to entertain the children of Chiswick at "fruit tea parties" has collapsed under the effect of the robot bombing. Explosions near it so shook the ground that the tree, already old when Hogarth bought the place in 1749, split and finally crashed. Hogarth himself had saved it once. That was when it was struck by lightning and he used chains and iron stanchions to hold the trunk together. Their exposure when the tree fell, showed that the artist had been deft with other things than the pen, the brush and engravers' tools.

It might be proper to call Hogarth the father of the newspaper comic strip. It was he who in "A Harlot's Progress" gave the first-remembered instance of a story told in a series of pictures. He explained: "I have endeavored to treat my subject as a dramatic writer; my picture is my stage and men and women my players, who by means of certain actions and gestures are to exhibit a dumb show." He had attained a contemporary success uncommon with eighteenth century artists and was well off when he bought the brick Georgian villa which now is a museum in his honor. Under his care the old mulberry flourished; each season when the purple fruit ripened, the garden rang with the laughter of children. Such parties remained a big event in his life up until the year of his death, 1764. Although the tree had lived through many years, war had not approached it until now; that is if one excepts the private war between Hogarth and John Wilkes which embittered the artist's final years. It remained for the latest deviltry of man, an explosive shot indiscriminately into gardens, to bring it down.

GLADIOLI

By DONALD A. FRASER

WHAT LOVELY flowers we have in Victoria! I think the glorious display of the Gladioli make them the Queens of our Gardens! Our dictionaries have a hard time teaching us how to pronounce the name of this flower, but the verses below are built on the pronunciation Gla-dye-o-lye, with the accent on the second syllable. The late Mrs. Margaret Murray of Sooke, who was a life-long friend of mine, gave me such a wonderful bouquet of these gorgeous blooms, once upon a time, that I wrote this Sonnet for her:

TO M. M.

"Who'll guard the Garden as sweet Beauty's Home?
Who'll be her sentinels to ward off woe?
Will you, Gladioli, do sentry-go,
You truest watchers 'neath high Heaven's dome?

"Aye, Aye! Our swords shall spring from out the loam;
All in stiff ranks our blades we'll marshal so,
For Beauty's sake to thrust forth every foe,
No matter what to us from Fate may come!"

Came summer; Beauty crowned them with her praise;
She cried: "You, too, shall in my beauty share,
For faithful watching through the growing days,
Deserves reward supremely rich and rare!
Gladioli, receive my richest dowers;
From henceforth bear my garden's gayest flowers!"

Today's WAR NEWS Analysis

By DEWITT MACKENZIE
Associated Press War Analyst

The imminent climax of the battle for Aachen, which the Germans made a key position in their Siegfried Line, is likely to make it easier to estimate prospects of achieving a quick knockout of Germany.

There's not the slightest cause for anxiety over the progress of the Allied offensive, though we may be entitled to grouse a bit over the unfriendly weather. There's nothing strange in the fact that the Allies are encountering fierce resistance on the German frontier, for that was a foregone conclusion.

SIMULTANEOUS DRIVES

There are increasing signs that Hitler's remaining strength may shortly be put to the supreme test of concerted all-out offensives in both eastern and western Europe. The defence on which the Fuehrer is depending heavily is to impede Allied preparations until the bad weather comes to his rescue.

As for Aachen, it has been no easy nut to crack. The enemy picked it for defensive purposes because it's a railway and highway centre and because it lies in a hollow and is surrounded by heights—a strong point by nature. It's a shield for neighboring Cologne and the gateway into the Ruhr.

The battle of Aachen emphasizes that Hitler intends to fight to a bloody finish. It is demonstrated that Hitler has fanatical commanding officers who are ready to do his will.

However, not all German soldiers or civilians by any means are prepared to die for the dictator. Many of the Aachen citizens who hadn't been evacuated flew white flags from their houses in an effort to surrender. A lot of German soldiers also wanted to give themselves up, and a considerable number did, but others were prevented from surrendering by their officers, who employed both ruse and murder.

Of course, one swallow doesn't make a summer, and one Aachen can't speak for all Germany. Still we are entitled to conclude that Hitler is far from having either the civilian population or his soldiery solidly behind him.

THIS WAR—FOUR YEARS AGO

Oct. 12, 1940—British cruiser Ajax sank three Italian destroyers in the Mediterranean Sea. British and German artillery fought longest bombardment to date across the Strait of Dover. Berlin and Essen attacked in continued R.A.F. aerial offensive.

GREATER OPPORTUNITY

World rehabilitation and our own national requirements will call for further expansion of American production facilities. Our young men after the war will stand on the threshold of a greater opportunity than has existed for any preceding generation.—Charles E. Sorensen, president, Willys-Overland Motors.

DIGGON-HIBBEN LTD
GIFT STATIONERY
For almost any occasion a box of fine stationery is a welcome gift, and we have a particularly smart selection at this time, with prices starting as low as 50c. Initials in gold or color at a nominal charge.
CHRISTMAS CARDS AND CALENDARS
For distant mailing you must select them now, and the choice here is complete.
DIGGONISM—Public opinion is merely what people think other people are thinking.
DIGGON'S
1200 BLOCK - GOVT. ST.

If you band fire and have a reasonably good draft in your furnace, we strongly recommend the use of
COMOX COAL
It is higher in heat value than any domestic coal sold in Victoria and costs less to buy.
KIRK COAL CO. LTD.
1239 BROAD ST. G 3241

STOCKER'S SECURITY STORAGE LTD.
VICTORIA'S FINEST FURNITURE WAREHOUSE
MOVING · PACKING
PHONE G 8181

Advertise in the Times

VICTORIA and DISTRICT
INDEPENDENT A.I.D. DRUGGISTS
ASSOCIATED INDEPENDENT DRUGGISTS — PERSONAL SERVICE
PHONE YOUR A.I.D. STORE — HOUSEHOLD REQUIREMENTS — PHONE YOUR A.I.D. STORE

Frossts '217' Tabs	35c, 75c, 1.50	Cuticura Soap	25c
Snack Tablets	50c	Dominion C B Q Tablets	25c
Kleerex for Eczema	50c, 1.00	Tuffy Nursers, 2 for	43c
Ballard's Flea Powder FOR INSECTS	25c	Fitzpatrick's Bronchial	1.50
Palmolive Soap	3 for 17c	Mecca Ointment	23c, 45c, 89c
Cashmere Bouquet Soap	3 for 17c	Baby's Own Tablets	25c
Alka-Seltzer	29c, 57c	Children's Own Tablets	25c
Dickson's Stomach Powder	75c, 1.50	Zam Buk Ointment	47c
Palmolive Shaving Cream	33c	Kreml Hair Tonic	59c, 98c, 1.39
Colgate's Tooth Powder	40c	Fitch Shampoo	69c
Gin Pills	44c	Cress Corn Salve	50c
Kolynos Tooth Paste	47c	Fitch Hair Tonic	49c
Minty's Tooth Powder	30c	Freezone (for corns)	32c
Minty's Tooth Paste	25c, 39c	Odorono Cream Deodorant	39c
Pepsodent Tooth Powder	29c, 45c	Gillette Blades	5 for 25c
Pepsodent Tooth Paste	29c, 45c	Auto-Strop Blades	5 for 25c
Minty's Shaving Cream	25c	Anacin Tablets	22c, 43c, 98c
Dettol Antiseptic	50c	Dr. West's Tooth Brush	50c
Tuffy Kaps	2 for 25c 6 for 75c	Tek Tooth Brush	29c
Nutrim Baby Cereal	29c, 49c	Band-Aid	10c, 25c

KLEENEX 15c
300 Sheets, Wartime Package

KOTEX (Wonder Soft) 12's 25c 48's 85c

YOUR A.I.D. STORES IN VICTORIA
AARONSON'S DRUG STORE—G 2414
DARLING'S DRUG STORE—B 1212
FERNWOOD PHARMACY—G 2722
GORGE PHARMACY—E 7702
HILLSIDE PHARMACY—G 1632
JUBILEE PHARMACY—E 8911
MODERN PHARMACY—E 1191
MERRYFIELD & DACK—G 3532
J. A. PEACEY—E 3411
TERRY'S (1939) LTD.—E 7187
WILLIAMS' PHARMACY—G 3481

Pearson Asks Understanding Of Collective Bargaining

Hon. George S. Pearson, Minister of Labor, Wednesday evening called for amicable relations between employees and employers, in the interest of all concerned.

He said most B.C. employers are approaching the problems of collective bargaining in a reasonable manner. There is, however, still a large number of employers who, while obeying the law, go only as far as they think they are bound by law, and in taking this attitude "it is often questionable if they are not putting themselves in a position of evading the law," the minister said.

If further control legislation is to be avoided, Mr. Pearson said, there must be a mutual desire on the part of both parties to approach the problem with fairness to the position of each.

"Collective bargaining properly conducted can make it possible for employers and employees to regulate conditions of work without great interference by government regulation," Mr. Pearson said. "This is the desirable end to which employer and employee should work.

"I want at this time to put in a plea for greater effort, particularly on the part of the employers, to adopt the underlying principles of this order. Many employers resent having to bargain with a union, which is the organized machinery of the workers, set up to more effectively co-ordinate the interests of workers and to provide a more effective method of presenting the viewpoint of a group of workers or the co-ordinated viewpoint of various bodies of workers."

Mr. Pearson said there is nothing fundamentally wrong about this method of bargaining by workers, that it is really an imitation of the same machinery used by employers in protecting and advancing their own interests in the broader field of competition.

"May I urge on employers to be more tolerant with the union viewpoint, and may I further urge that employers make every reasonable effort to work with labor unions, as I feel sure that if they will, a much sounder basis for satisfactory employer-employee relations will result," the minister said.

FRIENDLY DISCUSSION

Real purpose of collective bargaining, Mr. Pearson said, is to bring about a condition which will make it possible for employer and employees' representatives to sit around a table at any time and in a friendly manner discuss their problems, making for better working conditions for the worker and better and more economical production for the employer.

Mr. Pearson recalled that it was towards the end of the depression that there came an insistent demand on the part of organized labor that labor be given the right to bargain collectively with its employers. He said that it was in 1927 that B.C. made the first legislative effort in Canada to legalize collective bargaining, when the Industrial Conciliation and Arbitration Act was placed on the statute books.

Today's Crossword Puzzle

HORIZONTAL
1,7 Pictured Canadian naval officer, Vice-Adm. ——— ———
13 Withdraw
14 Obtained by theft
15 Heavy blow
16 Italian river
18 Body of water
19 Sane
22 Follow after
25 Tar anew
28 Present month (ab.)
29 English statesman
30 Symbol for calcium
31 Nickel (symbol)
32 God of love
35 Pastries
37 Bird
38 Poker stakes
40 New members
43 Abettor
46 Belongs to me
47 Silkworm
50 Stair parts
53 Tip
55 Eludes
56 Provides with food

VERTICAL
1 Surgeon's instrument
2 Even (contr.)
3 Route (ab.)
4 Kind of clouds
5 Year (ab.)
6 Us
7 Nova Scotia (ab.)
8 And (Latin)
9 Dangled
10 Lady Literate in Arts (ab.)
11 Exclamation of mild fright
12 Scoff
16 3.1416
17 Hawaiian bird
20 Eagle (comb. form)
21 Exist
23 More dainty
24 Trap
26 Doctrine
27 Herb
33 Executed the commands
34 Siamese measure
36 Diminutive of Patrick
36 Interpolate
37 Gaze
39 Bridges
41 Ream (ab.)
42 Marne champagne
44 Livre (ab.)
45 Licentiate of the Society of Apothecaries (ab.)
46 Scottish sheepfold
49 Noun suffix
51 Of the thing
52 Steamship (ab.)
53 Chapters (ab.)
54 Rough lava

(Answer to previous puzzle)

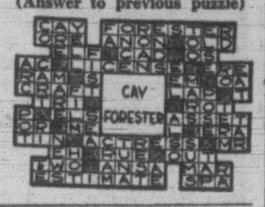

Oak Bay Proposes Arterial Highway As Postwar Project

A postwar road building project that would entail the construction of approximately 9,000 feet of highway in Oak Bay municipality and Victoria city was discussed at the meeting of Oak Bay Municipal Council Wednesday evening.

The proposed road will start at the corner of Victoria and McNeil Avenue and proceed to Rockland Avenue, where Gonzales Avenue joins it. An alternative route would be to have the road join Richardson Avenue.

It was pointed out to the council by A. S. G. Musgrave, municipal engineer, that this would mean a saving of 1,800 feet for those living in the McNeil Avenue district near Central Avenue, because these people must now come up to Oak Bay Avenue to get into the city.

The proposed road will go through a beautiful portion of the old Pemberton woods, which is now city property. The proposed route to Rockland Avenue is very largely over existing registered road allowances, the only new allowance to be created is over the Thornton Fell and Crease properties in Oak Bay, and about 500 feet directly west of Foul Bay Road.

Mr. Musgrave reported that a preliminary study has been made of these miles with the city engineer, who is, in general, favorably disposed to the idea.

It is estimated that the project would cost $42,000. The council referred the matter to the works committee who will visit the ground and if they approve the idea, will advance it as a joint Victoria-Oak Bay postwar project.

A request from the Housing Administration of Ottawa for zoning by-laws of Oak Bay, any town planning they may have, plus a number of maps of the municipality, was dubbed by Engineer Musgrave as an "unreasonable request that will entail a tremendous amount of work and probably only be pigeon-holed in Ottawa." The matter was referred to him for further report.

A resolution from the Monterey Parent-Teacher Association stressing the need for an immediate alleviation of the crowded conditions in Monterey School was referred to the school board.

There was considerable discussion as to whether a lane at the back of 1647 Hampshire Road, which is overgrown with brambles and weeds, should be closed off and sold to the residents whose property backed on to it. The residents of the road petitioned for the right to purchase the lane. The matter was referred to committee.

Seven other items of business were also referred to committee of the whole without discussion

HAWES' WAX
CANADA'S FAVOURITE
The finest wax money can buy.
Better quality—Better Value
HAWES FLOOR WAX

SPENCER'S FOODS

SELF-SERVE GROCERY SPECIALS
FOR FRIDAY AND SATURDAY

Cake Flour Swans Down, per pkt 25c
Pure Strawberry Jam Nabob, 2-lb. jar 37c
Malted Milk Plain, 1-lb. jar 59c
Pork and Beans Clark's, 20-oz. tins 2 for 19c
Pink Salmon 1-lb. tin 16c
Preserving Jars Wide mouth, pints, dozen 1.15

Tea, Malkin's, 1-lb. pkt 64c
Coffee, Malkin's, 1-lb. pkt 37c
Mayonnaise, Kraft, 32-oz. jar 49c
Kraft Dinner, per pkt 15c
Soap Flakes, Lux, large pkt 18c
Fluid Beef, Johnstone's, 16-oz. bottle, 98c
All-Bran, large pkt 18c
Cream Crackers, I.B.C., per pkt 18c
Bread Flour, Spencer's, 49-lb. sack for 1.29
Peas, Standard Quality, size 5, 20-oz. tins 2 for 21c
Corn, Royal City, 20-oz. tins, 2 for 25c
Red Plums, Choice Quality, 20-oz. tins 2 for 21c
Toilet Soap, Woodbury's, 3 cakes 23c
Bathroom Tissue, White Swan, 3 rolls 19c
Macaroni, 1-lb. pkts 2 for 15c
Soya Beans, per lb 7c
Custard Powder, McLaren's, 1-lb. tin 25c
Cocoa, Cowan's, 1-lb. tin 25c
Dehydrated Dog Food, Pard, 2 pkts. 25c
Herrings in Tomato Sauce, 16-oz. tins 2 for 23c
Asparagus Soup, Clark's, 10-oz. tins, at 2 for 15c
Honey, Beekist, 2-lb. carton 42c
Corn Syrup, Karo, 2-lb. tin 20c
Meat Spread, Paris Pate, per tin 15c
Shoe Polish, Kiwi, brown or black, regular tin 6c

(We Reserve the Right to Limit Quantities)
No Phone, Charge or Mail Orders Taken for These Specials
SELF-SERVE GROCERY DEPARTMENT, LOWER MAIN FLOOR

SPENCER'S MEATS

FRIDAY VALUES — CASH and CARRY

PICNICS Smoked, tenderized, lb 23c
CHEESE Medium, per lb 34c
Pure Lard, per lb 12c
Cottage Cheese, per lb 12c
Bologna, sliced, ½ lb 10c

MEATS—AS CUT IN CASE
Blade—Chuck Steaks, lb 20c
Stew Beef, Boneless, lb 20c
Blade Roasts, per lb 19c
ROLLED RIBS BEEF Outside, per lb 28c
Inside, per lb 39c
Cross Rib Roasts, per lb 22c
Hamburger, fresh, per lb 20c
Commercial Sausage, L.C., per lb 15c
Plate Beef—Boiling, per lb 11c
Veal Shoulders, boneless, lb 26c
Veal, Breasts, per lb 13c

ISLAND MUTTON
Shoulders, whole or shank half, lb 13c
Rib Chops, per lb 20c
Shoulder Steaks, per lb 24c

SERVICE MEATS—DELIVERED
PLEASE PLACE SATURDAY ORDERS FRIDAY
MILK-FED ROASTING CHICKEN Per lb 39c

1944 Salt Spring Island Lamb
Shoulders, whole or shank half, lb 23c
Rib Lamb Chops, per lb 38c
Breasts and Necks, per lb 13c
Ox Tongues, pickled, per lb 25c
Minced Round Steak, per lb 38c
Plate Beef, per lb 15c

DAVID SPENCER LIMITED

SUBSTANDARD HOSIERY

Shown in All the Popular New Fall Shades

SEMI-SERVICE HOSE— Sizes 8½ to 10½ 89¢
CHIFFON HOSE— Sizes 8½ to 10½ 98¢
SEMI-SERVICE HOSE Sizes 8½ to 10½ 69¢
NO EXCHANGES
—Hosiery, Main Floor

Spencer's
STORE HOURS: 9 a.m. till 5 p.m.
WEDNESDAY: 9 a.m. till 1 p.m.

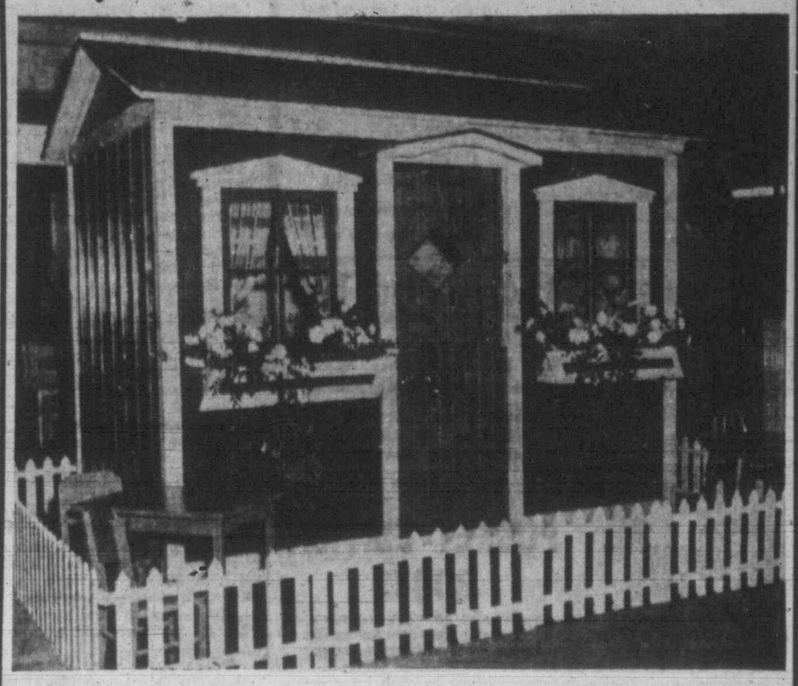

WE FEATURE HERE AN ILLUSTRATION OF THE KIDDIES' PLAYHOUSE

NOW ON EXHIBITION IN THE FURNITURE DEPARTMENT ON THE SECOND FLOOR

Playhouses such as this are being built by a veteran of both the past and the present wars, in an effort to re-establish himself in business, and also make preparations for the return of his son, who is serving with the Canadian Forces in Italy . . . The Playhouse is entirely a Victoria effort, built by a local man, from locally purchased materials, and it is hoped that sufficient support will be forthcoming to make this venture a success . . .

FOR THE PLAYHOUSE — A DRAWING SPONSORED BY

Spencer's Employees, War Effort Volunteers' Organization, to raise funds to send parcels to a number of Spencer's Staff Serving Overseas.

TICKETS MAY BE PURCHASED FROM ANY MEMBER OF THE STAFF

Books that will provide pleasant entertainment when read aloud around the fireside . . .

BOOKS filled with wit and wisdom—a laugh on every page . . .

It's Hard to Keep Straight in the Navy, by K. Grant 1.35
The Stork Run, a collection of baby cartoons, edited by "Becky Reyher 1.25
"Lady in Waiting," an intimate journal of a labor of love 3.00
The Gay Illiterate, by Lowell Parsons 2.75
The Feather Merchant's, a hilarious satire on the civilian war effort, by Max Shuman
The Business of Getting Well, by Marshall Sprague. This book has its moments of quiet humor and it's moments of deep observation. Price 2.00
You Wouldn't Know Me From Adam, with some queer illustrations by the author. Price, 3.00
Nine to Five, a novel about your office, by Harvey Smith 3.00
United Notions, more pictures from Punch, priced at 1.65
Country Colic, The Weeder's Digest, by Robert Lawson 2.25
The Laughter of My Father, by Carlos Bulosan 2.00
Steady, Boys, Steady, a profound study of the Royal Navy 2.00
C/o The Postmaster, by Corporal Thomas St. George 2.25
20,000 Leagues Under the Sea or **David Copperfield**, by Robert Benchley 3.00
Purser's Progress, the adventures of a sea going office boy, Tom O'Reily, tall tales they tell in the services 1.25
It's "ARD" to Wrong in the Cactus, by K. Grant 1.35
Bed Manners, how to bring sunshine into your nights, by Thomas Mario 2.50
—Books, Lower Main Floor

KEEP YOUR TREASURED SNAPSHOTS IN AN ALBUM

We have just received a new shipment of snapshot albums, and a good variety to choose from. We quote a few below—

Loose-leaf Snapshot Album with leather covers, 8½x8 inches 1.50
Snapshot Albums with leather covers, with envelopes for your negatives and extra snaps. Priced from 2.00
Snapshot Albums—With leather covers. Size 10x13 inches 4.50
Imitation Leather Loose-leaf Snapshot Albums. Size 7x11 inches 1.50
Small Snapshot Albums, size 5½x8 inches 29¢
Strongly-bound Loose-leaf Scrapbooks, priced from 25¢ to 2.00
COLORFUL CANADA CALENDARS For 1945 1.50
—Stationery, Lower Main Floor

DAVID SPENCER LIMITED PHONE E-4141

M&M for GALVANIZED WARE

EUREKA LIGHT-WEIGHT WASH TUBS
With wringer rests and drop handles.
$1.50 - $1.60 - $1.80

STANDARD WASH TUBS
$1.70 and $2.15

PAILS
No. 14 ..... 65¢
No. 16 ..... 80¢

DURO SQUARE TUBS
20 inches square (without wringer attachment).
No. 42 ..... $1.90

UTILITY SCRUB TUBS
With handles ..... 65¢

GARBAGE PAILS
$1.85 and $3.30

GALVANIZED PAILS
39¢ - 45¢ - 65¢

McLennan, McFeely & Prior Ltd.
Established 1850
1400 Government Street — Private Exchange Connecting All Depts. — G 1111

BETTER HURRY for OVERSEAS MAILING!
Be Sure to Enclose in His or Her Parcel
POCKET EDITION BOOKS
THEY ARE SO EASY TO PACK. AVAILABLE AT YOUR FAVORITE NEWSSTAND OR DRUG STORE
LOVICK'S NEWS AGENCY

TEA JAMESON'S
PICKED for PERFECTION
PACKED for PROTECTION
POURED for PLEASURE
ANY TIME IS JAMESON TIME

JEAN BURNS
BLOUSES with the popular drawstring neckline. Pastel colors.
SPORTS JACKETS
COLORED BLAZERS with cord trims
Selection of colors.
SKIRTS in alpines or wools.
E 2033 — 1205 DOUGLAS

DO YOU FEEL NERVOUS RESTLESS HIGH-STRUNG
On "CERTAIN DAYS" Of The Month?

Do functional periodic disturbances make you feel nervous, fidgety, weak, irritable, a bit blue, tired, and "dragged out"—at such times?

Then start *at once* — try Lydia E. Pinkham's Vegetable Compound to relieve such symptoms. Pinkham's Compound not only helps to relieve monthly pain but also accompanying weak, tired, nervous, irritable, restless feelings of this nature.

Pinkham's Compound is made from beneficial roots and herbs (plus Vitamin B_1). Pinkham's Compound *helps nature* and *that's* the kind of product to buy! Follow label directions.

LYDIA E. PINKHAM'S VEGETABLE COMPOUND

NURSES' OXFORDS
Just arrived, for real comfort.
Sizes 4 to 9.
4.98
The VANITY
1306 DOUGLAS ST.

Stop That Cough And Sleep Well

A wracking cough keeps you awake at night and is a heavy strain on your vitality. Bronchial tubes are constantly irritated. Reid's Bronchitis Remedy has been developed especially to meet this condition. It is made from a soothing emulsion of Canadian balsam. Reid's Bronchitis Remedy is on sale for 35c and 59c at all Cunningham Drug Stores and other drug stores. F-5

Advertise in the Times

P.-T.A. Activities

Quadra—Mrs. F. Pomeroy reported 231 hot servings of soup and cocoa made during the past week to children eating lunch at the school. Mrs. W. R. Roskelley presided. The fall bazaar will be held Nov. 8 with a card party in the evening. Dr. G. H. E. Green was in charge of the games which followed the meeting. Mrs. M. Barry and her committee served refreshments

Willows—B. C. Gillie, vice-principal of the school, spoke on co-operation and understanding between parent and teacher. Mrs. T. Kay presided. Mrs. Bewley outlined a program of moving pictures, masquerade and refreshments for the Hallowe'en party to be held for the children. Mrs. Colin Martin, Mrs. B. C. Gillie and Fire Chief Clayards will be judges for the masquerade. Teachers of the school served refreshments.

Oaklands—Mrs. S. Anfield presided at the last meeting when Mrs. G. Brown was named recreation convener and Mrs. L. A. Gordon literature convener. Mrs. T. Luscombe's resignation as secretary was received and Mrs. G. Merriman was appointed. R. H. Heywood, head of counselling, guidance and placement at Victoria High School, spoke. Plans were made for the "get-acquainted" tea to be held Oct. 25, when parents will have an opportunity of meeting the teachers. T. J. Inkpen reported on the radio program to be held in November. A movie will be held Oct. 20 in the auditorium. Mrs. Anfield reported on the border conference to be held Oct. 21 in Vancouver. Plans are being made for the bazaar to be held in November, Mrs. M. Crossman and Mrs. R. H. McInnes convening. Attendance prizes were won by Mrs G. Brown and C. Tomlinson.

James Bay — A picture of importance to members and their children will be shown at South Park School Friday at 7.30.

Social Situations

The Situation: You notice that when a grown-up says "Thank you" to your school age son, he answers "Okay" or "Yeah."

Wrong Way: Decide that his answer is all right for a child to make.

Right Way: Teach him to say "You're welcome." ("Okay" and "Yeah" sound rude, especially when spoken by a youngster to an adult.)

Quick Relief FROM SNIFFLY, STUFFY DISTRESS OF Head Colds!

Instantly, relief from sniffly, sneezy stuffy distress of head colds starts to come the moment you put a few drops of Va-tro-nol up each nostril. Soothes irritation, relieves congestion, makes breathing easier in a hurry. Also helps prevent many colds from developing if used in time. Just try it! Works fine! Follow directions in folder.

SPECIAL Double-Duty Nose Drops Works Fast Right Where Trouble Is!

VICKS VA-TRO-NOL

Personals

Mr. and Mrs. F. S. Moulton of New York are at the Empress.

Mr. and Mrs. W. B. Clarke of Regina are at the Strathcona.

Mr. and Mrs. G. W. Millin are at the Strathcona from Calgary.

Mrs. W. W. Walkem of Ladysmith is visiting in Victoria and is at the Empress.

Miss Jean Kennedy and Mrs. Helen Cour of Seattle are at the Empress.

Mr. and Mrs. J. E. Leyland of Trail have come to Victoria and are visiting at the Strathcona.

Sir Henry and Lady Drayton have gone to Vancouver and are visiting at the Hotel Vancouver.

Miss Hazel Hawkins has left for an extended visit to eastern Canada and New York. She will visit in Verdun, Ottawa, Montreal and Halifax en route.

Mr. and Mrs. T. R Kelly of Langford had as their guests for the holiday week-end Mr. and Mrs. R. Ash and their daughter, Brenda, of Royston, and Mr. and Mrs. Watson of Union Bay.

Mr. and Mrs. Clarence Hughes have returned to their home in Vancouver after spending the Thanksgiving week-end with Mr. and Mrs. G. O. Hughes, 2954 Cedar Hill Road.

Among Vancouver visitors registered at the Empress are: Mr. and Mrs. J. W. Edwards, Mrs. P. J. Gibson and Miss D. Gibson, Mrs. E. Brown, Mr. and Mrs. George Richards, Mr. and Mrs. J. J. Crossman, Mr. and Mrs. J. B. Hoffar and Squd. Ldr. and Mrs. A. M. Ramsay.

Trisha Diane were the names given the infant daughter of Mr. and Mrs. T. R. Kelly at a christening ceremony performed at the home of the baby's parents at Langford by Rev. P. R. Kelly of Vancouver. The baby wore her mother's christening gown. Godparents were Mr. and Mrs. Victor Griffin of Victoria, who gave the baby a silver initialed spoon.

Lady Swettenham entertained at luncheon at the Empress Hotel Wednesday, when her guests included Mrs. W. C. Woodward, Mrs. G. H. Barnard, Mrs. H. R. Beaven, Mrs. E. Crow-Baker, Misses Muriel and Lena Galt, Mrs. G. Hamilton Harman, Mrs. Rupert Guthrie, Miss Ruth MacLean, Mrs. T. A. Rickard and Mrs. M. Charrington.

Mrs. Dixie Sturgess of Los Angeles, who is the guest of Mrs. Warren Hilton, "Hochelaga," Rockland Avenue, was honored Wednesday when Mrs. H. F. Crowe was a luncheon hostess at the Empress Hotel. Other guests were Mesdames H. P. Hodges, C. E. Wilson, J. K. Hodges, Percy Sills, Warren Hilton and Russell Ker. Later, Mrs. J. K. Hodges entertained Mrs. Crowe and her guests at bridge and tea in her suite at the Empress Hotel.

Mr. S. G. Dobson, vice-president and general manager of the Royal Bank of Canada, Montreal, and Mr. B. O. Moxon, superintendent of British Columbia branches, arrived in Victoria today. They were guests of Lieutenant-Governor W. C. Woodward at a late afternoon party this afternoon at Government House. They will also be guests at a quiet dinner with the Lieutenant-Governor and Mrs. Woodward.

Miss Florence Harper, whose marriage will take place this month, was guest of honor at a miscellaneous shower held Wednesday evening by her sisters, Misses Lillian and Sarah Harper, and their cousin, Mrs. C. G. Lundgren, at the home of the latter, 617 Admirals Road. The guests included Mesdames J. F. Harper Sr., J. T. Harper Jr., James A. Harper, E. Krueger, H. Stancombe, M. Clements, McBeath, D. Morrow, J. Flood, R. Hardie, A. Herrington, J. Watt, E. Waldron, R. Sturrock, Brown, J. Knowles, W. Perkins, M. Mawhinney, A. Edmonds, B. Hockley, J. Barnes, J. Norman, J. Bennett, Pickard, Smithers, P. Brophy, and Misses Norma McPherson, Bernice Flood, May McBeath and Julia Clements.

Y.P. Activities

St. John's A.Y.P.A. — Last meeting took the form of a "splash party" at the Crystal Garden. Members will attend the provincial synod meeting Tuesday at Christ Church Cathedral and will meet at St. John's Church at 7.45.

Christ Church Cathedral A.Y.P.A.—Over $200 was realized at the annual dance held Thanksgiving Day at the Crystal Garden under the convenership of Miss Alice Comber. Novelty dances and prizes highlighted the evening with Gordon Latter, R.C.A.S.C., acting as master of ceremonies. Members of the provincial A.Y.P.A. conference attended in large numbers prior to their departure for Vancouver on the night boat. Bert Zala's orchestra supplied the dance music.

St. Alban's A.Y.P.A.—Arrangements were completed by Charles Kinney, social convener, for breakfast following Corporate Communion Sunday morning, at the last meeting, Harry Prior presided. Members will attend the rally Monday evening at St. Barnabas Church for installation of officers of the Victoria and District A.Y.P.A. Council.

Wed Tuesday at First United Church

—Photo by Savannah Studio.

MR. AND MRS. BEN MAR

Dorothea Karen, daughter of Mr. and Mrs. Pitien Quan of Shanghai, China, who has been making her home with her uncle and aunt, Mr. and Mrs. Wah Quan, 2410 Cook Street, became the bride Tuesday evening of Ben Mar, son of Mr. and Mrs. Albert Mar, 852 Princess Avenue. Rev. Hugh A. McLeod performed the ceremony in First United Church.

A gown of transparent white velvet styled with a low-waisted bodice, long sleeves and a full skirt extending into a long train, was chosen by the bride who was given away by her uncle. Her long veil swept from a cap headdress caught on either side with flowers and she carried a bouquet of pale mauve orchids circled with gardenias. Her jewelry included a gold wrist watch, a gift of the groom and jade necklace and earrings, gifts of the bride's brother and sister.

Frocks fashioned with velvet bodices and full taffeta skirts, contrasting gloves and muffs with posies attached, were the ensembles worn by the three bridal attendants. The bride's sister, Miss Norma Quan, was maid-of-honor, frocked in blue with pink accessories, while the bridesmaids, Misses Rita Quan and Dorothy Lee, were in pink with blue accents. Jack Mar supported his brother and ushering were Toy Mar and Richard Low.

Following a reception at the Crystal Garden, Mr. and Mrs. Mar left for a honeymoon on the mainland, the bride traveling in a grey suit, teal blue coat with silver fox trim and black accessories.

They will reside at 852 Princess Avenue. •••

Engagements

Announcements to appear under this heading will be accepted at the Times Advertising Department. Minimum charge $1.50 for 10 lines, and 15c for each additional line.

The marriage will take place shortly between Mrs. Lilian E. Burns and Lt.-Col. Sir Stanley Paddon of Oak Bay, Victoria, B.C.

Mr. and Mrs. Kenneth Mayell, Cedar Hill Road, announce the engagement of their elder daughter, Mary Patricia, to Sgt. Air Gunner Harold Todd, R.C.A.F., son of Mr. and Mrs. W. Todd of Saskatchewan. The wedding will take place on Oct. 23, 1944.

MUSICAL ARTS

New members will be welcomed to a meeting of the Intermediate Branch of the Victoria Musical Arts Society Saturday, at 8, in the Truth Centre. Officers elected for this term are: President, John Beckwith; vice-president, Shirley Gunn; secretary, Etta Norman; treasurer, Bill Graham; program committee, Lorraine Cornish and Pamela Terry; press, Trudie McGill; telephone convener, Helen McRae; refreshments, Marjorie Paterson. Senior supervisors will be Mrs. R. C. McCaw and Mrs. F. W. Hetherington.

Club Calendar

Cornish Society, Saturday, 8, home of Mr. and Mrs. S. Gulliford, 1324 Balmoral Road . . . Christ Church Cathedral Women's Parish Guild and Sewing Circle, Friday, 2.30, guildroom Retv. Wm. E. Askew will speak on "Church Symbolism." . . . Primroe Lodge No. 32, D.O.E., Friday, 8.

More Corsets Needed By British Women

LONDON (CP) — Britain's larger women are demanding more and better corsets and the Corset Guild has become so alarmed at their beef it is seeking action from the government.

"If Mr. Dalton (Hugh Dalton, president of the Board of Trade), does not agree to see us and listen to reason," vowed the Guild's secretary, "the leaders in the corset industry are ready to stage a sit-down strike on the steps of the Board of Trade."

One leader of the industry said he knew a well-known London actress with a big figure who fills eight performances a week and is reduced to wearing an old rubber girdle patched with adhesive tape.

"She either wants a new corset or a retread," he said.

Navy Wives Reach Canada

—R.C.N. Photo.

Scottish wives of Royal Canadian Navy men, married overseas, had their first glimpse of Canada when they arrived on the east coast, en route to their new home across the Dominion. Expected to arrive in Victoria Friday afternoon are second from left: Mrs. Irene Ball and two-year-old John, wife and son of AB. G. F. J. Ball of Victoria. Also coming to British Columbia are, extreme left: Mrs. Christina T. John, wife of Sto. J. F. John, Nanaimo; right, Mrs. Mary Ward, wife of Sto. PO. R. J. Ward, New Westminster.

A Lovely Green Model, trimmed GREY LINCOLN LAMB

is just one of the fascinating models in fur-trimmed coats to be seen this week at Scurrahs. Exclusive models, carefully selected with a view to enhancing the Scurrah reputation for smart styles, comprise just everything in fascinating, harmonizing fabric and fur. All the popular fur trims and trimming styles are being shown, and you'll be surprised at the unmistakable quality that is now available at quite moderate figures. We suggest a visit to 728 Yates Street this week-end.

SCURRAHS
728 YATES STREET

Victoria Nurses Win Scholarships

"Fifteen British Columbia nurses have been awarded federal government scholarships and are now commencing postgraduate courses in teaching and supervision, administration and public health in Canadian universities," Miss Grace Fairley, president of the Registered Nurses' Association of B.C., announced today.

Miss Pauline Griffin and Miss Lavonne B. Purves of Victoria, and Miss Violet A. Hele of Ganges were among the nurses receiving bursary awards for the current college year.

"Scholarships are being awarded qualified nurses to enable them to take post-graduate training, which will equip them to fill important posts, which cannot be allowed to remain vacant," explained Miss Fairley. "Increased demand for nursing service, which we have every reason to anticipate will continue during the postwar years, makes it imperative for us to enrol and train more student nurses, and this, of course, increases the demand for teaching, supervisory and administrative personnel. Almost all hospitals and public health organizations in Canada urgently need more specially-qualified nurses, and it is to meet this need that the federal government is granting bursaries to nurses carefully selected for special training."

Magnesium, it is reported, can be used instead of zinc in any dry battery and increases the voltage considerably.

Civic Administration Discussed at Meeting

At a meeting of the Women's Round Table held Wednesday in council chamber of the City Hall Mrs. Stuart Henderson and Mrs. D. P. W. Maunsell gave two addresses on civic administration. A discussion took place following the talks.

Mrs. Henderson gave her report on how the city operates under the Municipal Act. She spoke of the terms of office of the mayor and aldermen and other appointed officers. City services were explained and the voters' list was discussed.

"How Cities Are Financed" was the topic of Mrs. Maunsell's address. She told of the way in which taxes were collected and spent for civic expenditures. She explained the mill rate and told how it was determined by the City Council according to the amount of expenditures.

Mrs. A. C. Ross, new president, was in the chair and Mrs. H. Hewitt was timekeeper.

POPPY CAMPAIGN

The Remembrance Day Committee will open a Poppy Day campaign office at 1006 Government Street, next Monday, for the sale of wreaths suitable for Remembrance Day, Nov. 11. Poppy Day this year will be on Saturday, Nov. 4. Any women's organizations who have not helped in the past are asked to help this year, if at all possible. They may get in touch with the campaign manager, F. W. Coulter, by phoning E 0912, on and after Oct. 16.

Esquimalt Community Club will hold a "Bingo Party" Saturday night, at 8, at the home of Mr. and Mrs. R. McVie, 922 Lyall Street. Proceeds will be used to purchase Christmas parcels for servicemen.

Piccadilly Shoppe
DIRECT from ENGLAND
ENGLISH WOOLENS
Autumn Styles of Distinction
COATS - SUITS - DRESSES
GLOVES - SKIRTS - SWEATERS
1105 Government, at Fort

Thank You!
VICTORIA WOMEN'S AUXILIARY to the AIR SERVICES and the Junior Group wish to thank the General Public for generous response to Air Force Tag Day. Also the taggers for their wonderful help.

Glamour Scarfs
For Daytime and Evening Wear
Fine knitted mesh, wool challis and spuns.
From $1.98
Mae Meighen CORSET SPECIALTY SHOPPE
90 Fort St. — E-6216

CHARITY TEA

A charity tea will be held by the Esquimalt Community Club, Wednesday, Oct. 18, at 2.30, in the schoolroom of the United Church.

TAILORED AND DRESSY COATS—A splended selection in the season's newest styles and colors.
Sizes 12 to 20. From $32.50
MARY CONSTANCE
787 FORT STREET • DRESS SHOP

Here's one tea that gives you everything

• Deep hearty flavor
• Fragrant bouquet
• Utmost enjoyment

Canterbury Tea is a traditionally fine blend of the best teas grown. Always delicious and satisfying because of its rich long-lasting flavor and excellent character. Try Canterbury. Meets all your needs; gives more for your tea money!

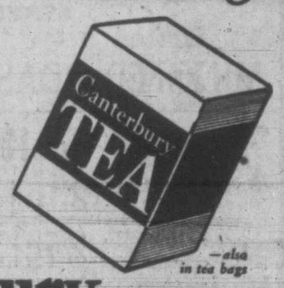

—also in tea bags

Canterbury
Featured at SAFEWAY STORES, LTD.

Harold S. Timberlake

OPTOMETRIST

HAVE YOUR EYES EXAMINED REGULARLY

647 YATES STREET

APPOINTMENTS: 9 to 5.30

TELEPHONE
E 2513

Red Cross Notes

Prisoner of War Information—Red Cross Enquiry Bureau, Ottawa, has sent the following information for prisoners-of-war next of kin: The following additional articles may be included in special medical parcels—laxatives, bandaides, camphorice medicated salves, antiseptic foot powder, medicated throat lozenges germicidal; acetylsalicylic acid tablets, maximum 24 tablets. These special medical parcels may only be sent by next of kin and should contain a three months' supply.

Quartz crystals suitable for electrical instruments have been recently found in Colombia; how extensively is not yet known.

Defends Victoria

Mrs. Dorothy De Wesse Wehen, of Seattle, who is enthusiastically singing the praises of Victorian hospitality. She flew to the defence of the community when Mrs. W. B. Wroolie, another American visitor, wrote what Mrs. Wehen terms "an ill-mannered letter" criticizing the Canadian way of life.

Help Protect Baby's Skin WITH CUTICURA ANTISEPTIC BABY OIL

Help AVOID Diaper Rash, Chafing, Chapping, Irritation

GIVE your young baby a complete oil bath every day. Daily applications of pure, bland Cuticura Antiseptic Baby Oil will not only keep your baby's skin soft and smooth — but actually help protect it against Diaper Rash, Chafing, Chapping and Dryness. Also soothes and helps heal irritations.

Remember, you get world-known "Cuticura Quality" when you buy Cuticura Baby Oil. Only 60¢ at all druggists. Buy today!

You get MORE FOR YOUR MONEY when you use

CUTICURA ANTISEPTIC BABY OIL

DOCTOR I.Q. says, "I LOVE YOU" with Flowers-by-wire

In Boston, Dr. I. Q. (Jimmy McClain) remembers an important event and says it with flowers by telegraph to his wife in Dallas.

In any event—wire Flowers

When someone dear to you —in another town—has an anniversary, or *any* event you want to remember—wire flowers

It's easy as 1-2-3, and not at all expensive

1 Go to a florist with the Florists' Telegraph Delivery Association seal on his window. Tell him the name, address and town of the person to receive flowers—state the amount you wish to spend. You pay nothing extra for flowers by wire—except standard rate for telegram.

2. Your florist wires your order and your message for the card to an F.T.D. florist in the other town who immediately delivers fresh flowers from his stock.

3. F.T.D. florists are everywhere—but not all florists are members of Florists' Telegraph Delivery Association. So look for the F.T.D. Seal. It's your assurance of full value.

Look For This F.T.D. Seal on Florist Window

FLORISTS' TELEGRAPH DELIVERY ASSOCIATION

Fashions in Rations Every Thursday

These Vegetable Recipes Follow Canada's Food Rules

By CATHERINE SIMPSON
for Victoria Nutrition Committee

In these days of hustle and bustle the wise housewife plans tasty nutritious meals which require a minimum of effort. Planning meals in advance, even as much as three days, is one of the best ways.

Of course this wise woman checks her menus with Canada's Official Food Rules. She plans that her family will have these foods every day.

Milk (two cups for adults, four for children).

Citrus fruit or tomatoes—One serving.

Other fruit—One serving.

Vegetables—Two servings (one yellow, one green).

Whole wheat or Canada approved bread—Four slices.

Whole grain cereal—One serving.

Meat, fish or a substitute (ega cheese dish)—One serving.

Eggs—At least three a week.

At this time of year vegetables are abundant, easy on the pocketbook and brimming over with minerals and vitamins. The testing kitchen of the Dominion Department of Agriculture gives us these simple recipes:

Cauliflower Cheese Souffle

¼ cup fat, ½ cup flour, ¾ tsp. salt, dash of paprika or cayenne, 1¼ cup milk, 1 tbsp. finely chopped onion, 1 cup grated cheese, 4 egg yolks, 4 egg whites, 2 cups cooked cauliflower (broken into flowerets).

Method

Melt fat in top of double boiler. Stir in flower, salt, paprika and cayenne, blending well. Gradually add milk and cook until thickened, stirring constantly. Add chopped onion and grated cheese and stir until cheese is melted. Slowly add slightly beaten egg yolks, stirring constantly. Add cauliflower and fold in stiffly beaten egg whites. Turn into a greased baking dish, set in a pan of hot water and oven poach in a moderate oven 350 defrees F. for 45 minutes, or until an inserted silver knife comes out clean. Serve at once. Six servings..

Baked Stuffed Squash

3 small acorn squash, 1 tsp. salt, ⅛ tsp. pepper, 1 tbsp. butter, 3 medium apples, 2 tbsp. brown sugar, 12 medium sausages.

Wash squash and cut in two lengthwise. Remove seeds and pithy portion. Sprinkle each half with salt and pepper and dot with butter. Peel and core apples. Cut in half and place one half in the hollow of each piece of squash. Sprinkle with sugar Place in baking dish and add a little water. Cover and bake in a moderately hot oven, 37 degrees F., until nearly tender, about 45 minutes. Brown sausages in frying pan. Place two on each half squash on top or beside apple. Bake 15 minutes longer. Six servings.

Cookies Can Be 'Good Travelers'

By GAYNOR MADDOX

October 25 is the deadline for mailing Christmas packages for servicemen overseas. If you are making cookies for your favorite serviceman, send only "good travelers," the kind that will not crumble to bits in transit. Also cut cookies into square or oblong shapes, in order to pack more efficiently. Here are a few recipes tailored for traveling.

Chocolate Hermits

One cup sugar, ½ cup shortening, 1 egg, ½ cup molasses, 3 cups flour, ½ cup lukewarm water, 1 teaspoon cloves, ¼ teaspoon allspice, ½ teaspoon salt, ½ teaspoon baking soda, 1 teaspoon baking powder, ½ cup raisings, 1 cup chocolate bits.

Add sugar gradually to the shortening, beating as you add. Add egg and molasses, 3 cups flour, ½ cup lukewarm water, 1 teaspoon cloves, ¼ teaspoon allspice, ½ teaspoon salt, ½ teaspoon baking soda, 1 teaspoon baking powder, ½ cup raisins, 1 cup chocolate bits.

Add sugar gradually to the shortening, beating as you add. Add egg and molasses and mix well. Sift flour with salt, spices, baking soda and baking powder. Add alternately with the liquid. Add the raisins and fold in the chocolate bits. Drop by spoonfuls on greased cooky sheet, shaping into oblong cakes as nearly regular in size as possible. They will bake slightly out of shape, but the general line will be good. Bake in moderate oven (350 degrees F.) about 20 minutes. Makes about 3 dozen hermits.

Honey Bit Cookies

One cup sugar, ½ cup butter, 3 tablespoons honey, ¼ teaspoon salt, ½ teaspoon vanilla, 1½ cups flour, 2 teaspoons baking powder, ½ cup chocolate bits, 2 eggs.

Add the sugar gradually to the butter, beating as you add. Stir in the honey and add the eggs, one at a time. Beat well. Add the salt and vanilla. Sift together the flour and baking powder and add, beating well. Drop one greased baking sheet and shape into squares. Dot top with chocolate bits. Bake in moderate oven (350 degrees F.) about 15 minutes.

Gumdrop Travelers

One-half cup butter, ½ cup brown sugar, ½ cup white sugar, 1 egg, 1 teaspoon vanilla, 1 cup flour, ½ teaspoon baking powder, ½ teaspoon baking soda, ¼ teaspoon salt, ½ cup nut meats, sliced thinly, 1 cup quick-cooking oatmeal, ½ cup gumdrops, sliced (not thinly).

Cream togther the butter, the sugars, and the egg, adding them in the order named. Add the vanilla. Sift together flour, baking soda, baking powder, salt. Add nuts and gumdrops and oatmeal to the flour; then stir these dry ingredients into the first mixture. Pinch off a spoonful at a time and roll into balls. Place on greased baking sheet and press out rather flat and into square shape. Top with pecans or peanuts, if desired. Bake in a moderate oven for about 10 minutes.

LADIES' EARRINGS

Just arrived—the new wedding ring earrings with screw backs.

1.75 and 2.25

ROSE'S Ltd

JEWELERS & OPTICIANS

Phone E-6014 1317 DOUGLAS

Check Those Enzymes!

with MERCOLIZED WAX CREAM

Skin robbed of its natural oils looks old, lined, unattractive. Well listen to this, MERCOLIZED WAX CREAM checks the action of the oil removing enzymes of your skin. With these enzymes in check, your precious NATURAL oils are retained in the epithelium (outer skin). This makes your skin firmer, smoother and brighter! Your skin will look younger, its texture more silky, its color improved. That's why faithful users of MERCOLIZED WAX CREAM wouldn't trade their romantic complexions for those many years younger. Start with MERCOLIZED WAX CREAM today. At all cosmetic counters.

Give your face a lift with TARK-ROOT BEAUTY MASQUE. Wonderful after a long day or before a special date. Try it for movie star brightness.

Regular commercial flours work fine for big commercial bakers . . . BUT

you'll do better baking with a home-type flour

Here's why home-type Kitchen Craft Flour gives better results in all your home baking

Smaller size recipes . . . home-type shortenings and baking powders . . . a drier heat in your oven . . . these are some of the ways your home baking methods and ingredients differ from those used in commercial bakeries.

For best results, your *flour* should be different, too. Kitchen Craft is. It's made on purpose for home use.

Kitchen Craft is light-bodied: Mixes smoothly and quickly with other home-type ingredients to give fine even texture in *all* your home baked foods.

Kitchen Craft is properly milled: Retains desirable moisture in your pastries, cakes and breads *in spite of the drier heat of home ovens.*

Kitchen Craft is dependably uniform: Absorbs the same amount of water each time—so you can always follow your recipes to the letter.

This home-type flour will mean new success for you in all your home baking. Try it and see! Ask your grocer for Kitchen Craft Flour —in economical and convenient sizes.

Your choice of 2 finest-grade white flours

BOTH made specially for home baking

BOTH made of top-grade Canadian wheats

BOTH guaranteed to please you with better baking results—or your money back

at SAFEWAY

SAFEWAY STORES LIMITED

BUY WAR SAVINGS STAMPS AND CERTIFICATES

NEW METHOD VICTORIA'S EXCLUSIVE SANITONE CLEANERS Garden 8166

To Present 'Messiah'

Choirs of Centennial and Metropolitan United Churches have again amalgamated and will present Handel's "Messiah" during the Christmas season, under the direction of Frank Tupman.

If the farm pond has too many fish for the food available they will all be small.

Order COKE Now

B. C. ELECTRIC

COKE DEPARTMENT

Relieve Your Fretful, Feverish TEETHING BABY

This Simple, Trustworthy Way Thousands of Mothers Praise So Highly

Why let your teething baby fret and lose needed sleep when Baby's Own Tablets may keep your restless, feverish little one comfortable and peaceful. Used by young mothers for over 40 years. No "sleepy" stuff—no dulling effect. Easy to take—quickly crushed to a powder, if desired. At the first sign of teething fever, be sure—try Baby's Own Tablets. See how quickly they help relieve feverishness, soothe irritation and promote healthy sleep. Try Baby's Own Tablets, too, for upset stomach, constipation and other minor ailments. 25¢.

Fall Fashions in COATS HATS and DRESSES

A. K. LOVE LTD.

708 VIEW STREET

EASE PAINFUL

Colds...Sore Throat

This FAST, Reliable Way

WHY ASPIRIN BRINGS SUCH FAST RELIEF

There is good reason why your painful cold symptoms—dulling headache, muscular aches and pains, sore throat due to cold—are eased by ASPIRIN so fast.

Look at the picture of the glass above. A genuine ASPIRIN Tablet starts to disintegrate almost instantly it touches water. Thus it is ready to go to work promptly . . . to quickly help relieve your sore throat and painful cold symptoms.

Now that prices have been so drastically cut . . . don't deny yourself ASPIRIN's *fast . . . effective . . . dependable* relief from pain!

BAYER ASPIRIN

THE "BAYER" CROSS ON EACH TABLET—IS YOUR GUARANTEE THAT IT'S ASPIRIN

NEW REDUCED PRICES!
Pocket box of 12's.....now 18c
Economy bottle of 24.....now 29c
Family size of 100's.....now 79c

Government Plans Reasonable Help For All Persons

B.C.'s government's aim is to see that every person in the province incapable of providing for himself, because of sickness, disability or old age, receives from the state "a reasonable measure of assistance," Provincial Secretary George S. Pearson said in a Wednesday evening address, in which he covered in detail the enormous accomplishments of this province in the field of social and health insurance.

"It is also our purpose to see that persons incapable of providing themselves shall not be forced to become a burden on next-of-kin or friends, whose social development may thereby be stifled," Mr. Pearson said.

NOT TOO MUCH

"It is not our intention to provide services or assistance to such an extent that we shall entirely remove the necessity of individuals making all the effort it is possible for them to make to help themselves; nor is it our intention that the necessity shall be removed from next-of-kin and friends to give such assistance as they reasonably can to the unfortunate persons around them who need assistance."

The minister said it is not the government's intention that the state interfere with efforts of charitable persons and organizations in their worthy efforts on behalf on their less fortunate fellows. The government's efforts, he said, are directed to perfecting an organization so that there will be services available in every part of B.C. to give assistance where assistance is not otherwise available and to lend support and advice to those public-spirited citizens and organizations willing to give aid to their unfortunate fellow citizens.

"It must not be forgotten, however," Mr. Pearson said, "that there is no magic which will provide funds to carry on these services. Funds must come from revenue raised from those citizens who are fortunate enough to have income which can be taxed for this purpose—so you will see that in fairness to our taxpayers we must not give too costly a service, nor must we give assistance where it is not necessary, nor must we give assistance to a greater extent than is reasonably necessary."

Mr. Pearson briefly covered progress made in social services since the coalition government was formed three years ago. He pointed to increases in old age and mothers' pensions; increases in social allowances, now payable to breadwinners who must take T.B. treatment; advances in public health services.

"It is our aim to cover the whole province as soon as trained staff is available, with public health units which are community organized and directed, and which can be of inestimable value in advancing the health of a community," Mr. Pearson said, adding that facilities for diagnosis and treatment of T.B. have been greatly increased in the last two years.

Mr. Pearson told of plans for increasing accommodation at the mental institutions, which he said are now greatly overcrowded, "which makes our work more difficult and creates conditions which make for discomfort and discontent among the patients."

He said that next year the government must plan for further building to make accommodation adequate for the number requiring treatment.

Chinese Base Plans On Hopes of Early Offensive By Allies

By CLYDE A. FARNSWORTH

LIUCHOW, Kwangsi Province, China (AP) — The Chinese strategy of meeting the Japanese drive to establish north-south communications through China appears to be based, with questionable realism, on the hope that Admiral Chester W. Nimitz's landing pledge will be fulfilled within a few months.

Here in southeastern China where the Japanese have been achieving some of their greatest successes of the China war, the Chinese Command's fondest dream seems to be to hold fast as long as possible in defence of such pivot positions as Kweilin and Liuchow in Kwangsi province, on the chance the U.S. soon will be able to come through with an amphibious offensive on the China coast.

STAFF'S PLANS AFFECTED

This hope is nourished by the very extremity of China's position in the southeast, and it is not impossible that it had permeated Chinese defensive planning even before the Japanese drive was in full swing.

In recent days, this correspondent has heard the thought voiced by both Marshal Chang Fah-kwei, commander at present active in the southeastern war zone, and Gen. Wei Lung-sung, whom Chang has named head of the defence of Kweilin.

While workmen toiled on the Kweilin city defences, the elderly Wei declared his forces would hold Kweilin in the general plan, delaying fulfillment of Japan's drive until the European war is finished and greater U.S. effort is brought to bear in the Orient.

"We are fighting for time in an effort to prevent closing the communication line from north China to French Indo-China," he said. "We will hold as long as possible, hoping to prevent such enemy success until the war in Europe is finished."

Vitamin C, indispensable for soldiers in remote military stations, can be supplied in evaporated milk by adding ascorbic acid, provided the air commonly sealed into the can is eliminated.

Self Serve Foods

YOUR COMPLETE FOOD ORDER DELIVERED FOR ONLY 5c

FRIDAY — SATURDAY

Creamy Golden Royal City

CORN 16-oz. Tins 2 for 25c

Delicious just heated and served . . . a real treat escalloped . . . healthful and nourishing, too!

PEANUT BUTTER: McCALL'S, 4-lb. tin 52¢
ROGERS' GOLDEN SYRUP: 5-lb. tin (4 coupons) 48¢
ORANGE MARMALADE: AYLMER, 2-lb. jar (2 coupons) 25¢
PURE RASPBERRY JAM: AYLMER, 2-lb. jar (2 coupons) 30¢
CUT GREEN BEANS: LYNN VALLEY, 20-oz. tin 10¢
PEAS: COLLEN, Choice, 4's, 20-oz. tin 14¢
ROLLED OATS: B. & K., 48-oz. packet 17¢
TOMATO JUICE: PRIDE OF NIAGARA, 20-oz. tin 11¢
TOILET TISSUE: PUREX, 4 rolls 25¢
CUSTARD POWDER, SAVOY, 4-oz. packet 5¢
COCOA: NEILSON'S, Bulk, per lb. 16¢
PREM: SWIFT'S, per lb. 25¢
SANDWICH MEATS: YORK, 7-oz. tin 13¢
CHEESE: PRIMROSE, ½-lb. pkt. 19¢
PEAS: ROYAL CITY, Choice 5's, 20-oz. tin 14¢
FLOOR WAX: O'CEDAR, 1-lb. tin 35¢
K9 DOG MEAL and CUBES, 2-lb. packet 15¢
BATH AND HOUSEHOLD CLEANER: CHEMICO, packet 15¢
TEA: NABOB GREEN LABEL, 1-lb. pkt. 63¢
PEACHES: CLAIROSE, Choice, 20-oz. tin (1 coupon) 19¢

Healthful FRUITS

For Your Eating Pleasure
Served Fresh or Cooked

ORANGES: SUNKIST, Size 252's, dozen 30¢
QUINCE, fine quality, 4 lbs. 25¢
CRAB APPLES: KISLOP, 6 lbs. 25¢

APPLES
MACINTOSH REDS, Fancy, 3 lbs. 25¢
KINGS, C grade, 6 lbs. 23¢
PEARS, C grade, 6 lbs. 25¢

Hudson's Bay Company.
INCORPORATED 2ND MAY 1670

The Bay
Phone E-7111

Store Hours:
9 a.m. to 5 p.m.
WEDNESDAY
9 a.m. to 12 Noon

Clothes for the Job

We know your clothes take a terrific beating on the job! You need clothes that can take it . . . clothes that are sturdy and tough yet comfortable. And we've got them all . . . from coveralls to gloves . . . designed for hard use, long wear and comfort.

Khaki Drill
Coveralls
Sizes 36 to 46..... 3.95

You'll be well dressed for a winter's work in these good-fitting coveralls. Made from firmly-woven drill for sturdy durability . . . sanforized shrunk to launder well . . . roomily cut for comfort . . . heavy weight for warmth. Finished with strongly-sewn seams and non-rust buttons.

Blue Denim Bib **Overalls**
Made by "Kitchen-Peabody" from sanforized shrunk denim. Finished with double-sewn seams and non-rust buttons. Sizes 36 to 46. Pair 2.50

COTTON DRILL WORK TROUSERS
Neatly tailored from strong-wearing, heavy-quality drill. Finished with belt loops and three pockets. Sizes 32 to 36. Blue only. Pair 1.79

MEN'S COTTONADE WORK PANTS
Sturdy wearing, comfortably cut, striped cottonade pants. Sanforized shrunk for perfect fit. Four pockets and belt loops. Sizes 30 to 38. Per pair 2.25

DURABLE WORK GLOVES
Warm, protective gloves made with palms of horsehide, backs of muleskin. Double sewn for strength and longer wear. Pair 1.00

CANVAS WORK GLOVES
Sturdy, canvas backs with muleskin palms. Handy for work in the garden or doing household chores. Pair 39¢

MEN'S WINDBREAKERS
For warmth and protection from chill winds! Heavy doeskin with zipper front, snug-fitting wrist and waist bands. Navy, brown and blue-grey, in sizes 38 to 44. 3.50

—Men's Work Clothes, Street Floor at THE BAY

Men's Sturdy
Work Shirts
1.50

Tough, sturdy navy blue chambray cut in large-fitting sizes for comfort and freedom. Seams strongly sewn, neatly finished. Sizes 14½ to 17.

OUTDOOR SHIRTS
The shirt to keep you warm when it's cold outside. Heavy quality flannelette with doeskin finish. Colorful checks, plaids, plain navy and brown. Sizes 15 to 17½.
2.50

Leckie's
Work Boots
6.00 to 8.00

Designed for long-lasting wear and comfort on the job! Oil tan, calf leather uppers . . . leather soles and heels. Sizes 6 to 11.

A Wide Selection of

Fine Toilet Soaps

Soaps for the whole family! Scented ones that Mom and Sis like . . . thick, lathery ones that do a good clean-up job on Junior and win approval with Dad, too! Well-known soaps, long favorites of Grandma and Granddad . . . in a grand array for you to buy Friday!

Cusson's Fine
Beauty Soap
Box of 4 Cakes Regular 1.00 for 69c

A famous English soap, delicately scented with sweet-smelling apple blossoms . . . a favorite with women for beauty all over! Convenient boxes of 4 cakes . . . reduced for thrifty shoppers Friday!

Williams' Apple Blossom
Special, Box of Six Cakes
Sweet smelling for daylong freshness . . . rounded edges for easy grasping . . . and so very kind to your skin! Specially priced at, per box 55c

Fine Texolive Soap
Special, 1-lb. Cake
Made with pure olive oil to make a soothing lather that's refreshing as well. Large 1-lb. bars, hard milled. Each 16c

WOODBURY'S SOAP—An old favorite because it's so easy on your skin 4 cakes 29¢
WILLIAMS LANOLINE SOAP—Creamy lather that soothes dry skin. Box of 3 cakes 27¢
MOLINARD FRENCH SOAP—Always a favorite! Nicely gift boxed, containing 3 cakes 1.25
YARDLEY'S SOAP—Smells wonderful! Women adore it! Men swipe it! 3 cakes to a box 1.00
NIVEA SOAP—Soothing, refreshing, chases that tired feeling right out of your skin 3 cakes 69¢
ROGER AND GALLET FRENCH SOAP—Box of 3 cakes 1.50
CUTICURA SOAP—For medicinal and toilet use 3 cakes 69¢
PEARS SOAP—The original transparent 12 cakes 2.00
ENGLISH BRISTORO SOAP, giant size cakes, each 30¢
WILLIAMS' BATH SOAP, large cakes in pine, rose or oatmeal. Box of 12 cakes 1.20
CASTILE SOAP—Oval cakes for baby's bath or shampoo. 12 cakes 1.00
LUX AND LIFEBUOY SOAP—Family favorites, 6 cakes 39¢
PALMOLIVE SOAP—A favorite with men! Large size cakes, each 9¢

Toiletries, Street Floor at THE BAY

Hudson's Bay Company.
INCORPORATED 2ND MAY 1670.

Sports Mirror

By PETE SALLAWAY

WATCHING Victoria West and Nanaimo battle to a scoreless tie in Monday afternoon's intercity soccer match I was reminded of some great footballers who were members of these two famous elevens in days of long ago. No other two teams in the province have done more to foster and keep soccer interest alive. The greenshirts were forced to throw up the sponge for two seasons but have returned to the fold while the Nanaimo club has entered the Victoria league this season with the object of bringing the game back in the coal city. Few years back Nanaimo was famed throughout the sport world as one of the leading soccer centres of the Dominion. Some of the finest aggregations in the history of the game in Canada have come out that town.

WESTS, as they are popularly known, boast an enviable soccer record in this city. Youngsters who are carrying the colors of the club this season follow in the footsteps of some real stars. Going back over Victoria West teams of former years how well I remember the great performances turned in by such players as **Bob Whyte**, the late **Harry Copas, Dick Chester, Toots Plump, Tucker James, Daryl Mesher, Jimmy** and **Sid Sherratt, Jimmy Allen, George Allan, Johnny Peden, Archie Muir, Charlie Thomas, Pat Mulcahy** et al. Those names will bring back memories of many great battles to the minds of Victoria's old-time soccer followers.

THE SAME holds true for Nanaimo. Remember the days when **Jimmy Knight, Orville Boyd, Dickie Stobbart and Fat Emunds** were associated with clubs from the up-island town. Boyd is still lacing on his shoes but the other members of the teams of that era are on the sidelines. Back in 1922 Nanaimo played in an island league along with the Victoria West and Mets. The Nanaimo line-up of that date follows: **Hughes, Foster, Edmunds, Graham, McDougal, Smith, Wylie, McMillan, Redfern, Dickinson** and **Styles.** There were other famous players with both clubs over a span of years but the few I have mentioned go to show the greatness of two famous clubs—Victoria West and Nanaimo.

ANOTHER horse racing natural looms in the meeting between Devil Diver and Paperboy Nov. 1 in the Pimlico Special. In eight starts this season, Devil Diver has been beaten but not disgraced. On both occasions it was Paperboy, gelded son of Papyrus, which prevailed over the Greentree star. In the Saratoga handicap Devil Diver was asked to give Paperboy a 32-pound advantage, something he was unable to do and win. In the Narragansett Special Devil Diver packed 130 pounds while Paperboy benefited by an impost of 20 pounds less. Had the weights been a bit more equable Paperboy's triumph might have given him some claim to the championship in the handicap division, but even though he finished fifth, Devil Diver's concession of poundage must be taken into consideration.

PAPERBOY earned his invitation to the Pimlico Special by his triumph in the Narragansett. Twelve other eligibles include Four Freedoms, Pensive, Stir Up, First Fiddle, Lucky Draw, Bounding Home, Sun Again, Aletern, By Jimminy, Twilight Tear, Devil Diver and Paperboy. Temporary and permanent retirements have cut down this dozen, but the field promises to make up in quality what it might lack in quantity. There are those hardboots who claim that should 3-year-old By Jimminy, eligible by virtue of prevailing in the Dwyer, the Travers and American Derby, beat the older horses, he might logically lay claim to the proud title, Horse of the Year. But he's got to start, first.

Baltimore Wins Little World Series Honors

BALTIMORE (AP) — Coming from behind with a three-run rally in the seventh inning, Baltimore Orioles of the International League won the little world series Wednesday night by defeating Louisville Colonels of the American Association 5 to 3 before a crowd estimated at 21,000.

Louisville winged away in the third inning with two runs. The Colonels held a 3 to 2 lead going into the seventh, when the Birds shoved across the runs that brought Baltimore its first junior series title since 1925, when it defeated Louisville. Last night's victory made it four games to two for Baltimore in the series.

The crowd held its breath when with two away in the ninth, Earl Browne walked, and Nick Polly's drive into the left field stands was foul by inches. It would have been a tying homer had the ball been fair. With the count 3 and 2 Polly then sent Stan Benjamin against the left field wall for the final out.

Bobo Palica, defeated by the identical score of 5 to 3 in the series opener at Louisville Friday, got credit for the victory as he came in at the beginning of the seventh inning, and blanked the Colonels the rest of the way.

Short score follows:

	R.	H.	E.
Louisville (A.A.)	3	7	2
Baltimore (I.L.)	5	10	2

Batteries: Deutsch, Clark (7) Simonds (8) and Walters; West, Lowry (6) Palica (7) and Lollar.

Golf Semifinals

Draw for the semifinals of the women's Wenger basket competition, at the Gorge Vale Golf Club Sunday, follows:

10.10—Mrs. D. Bennett and Mrs. H. Jones vs. Mrs. G. Rice and Miss C. L. Harris.

10.15—Mrs. C. Keown and Miss W. McGunnis vs. Mrs. R. Rickinson and Mrs. B. Ricardo.

A workout of the V.M.D. football club will be held at the Athletic Park this evening, commencing at 6.30. Manager Jock McColl requests that all players make a special effort to attend as final arrangements for the trip to Nanaimo Sunday will be made.

ST. LOUIS CARDS CELEBRATE—No one can blame the Cardinals for this demonstration of glee. The National Leaguers are seen in their dressing room just after winning the world's professional baseball championship. Centre fielder Johnny Hopp dishevels manager Billy Southworth's hair. The chap behind the cheaters giving three cheers is coach Buzzy Wares.

146 Entries In Dog Show

English Setter Best

A beautiful liver and white English setter, Parpoint Pardonmee, owned by Jack Leitch of Seattle, was judged best in show at the annual fall championship exhibit of the Victoria City Kennel Club held Wednesday at the Crystal Garden. The setter was also awarded the prize for the best sporting, and captured major award in his own breed.

Mervin Rosenbaum of San Francisco, one of the leading canine authorities in the United States, who judged all breeds, expressed himself as highly pleased with the calibre of purebreds on display. The show attracted a total of 146 entries from all parts of the Pacific coast, Calgary and New York.

Only Victoria breeder to grab off an award in the specials was Mrs. Glady Creasey, whose Pekingese H'in San's Tinker-toi was judged best junior puppy. Best Canadian-bred was another English setter, Shiplake Navigator, owned by Mrs. Jean Williams of Vancouver, which carried off the massive City of Victoria Cup.

Best working dog in show was a Doberman Pinscher, Amrie von Weiss, owned by Robert Waters of Vancouver. Another Doberman, Rozanna's Emperor D. Reemon, took the special award for the best senior puppy.

A. H. Dodds officiated as show superintendent, with Mrs. J. Clark as ring steward.

Complete results follow:

GROUP SPECIALS

Best Toy—Mrs. Elva Cohen, Vancouver, Wash., Pomeranian, Firland Yellow Jacket.

Best Working—Robert Waters, Vancouver, B.C., Doberman Pinscher, Amrie von Weiss.

Best Non-sporting—L. G. and G. A. W. Nelson, Seattle, English bulldog, Int. Ch. Gatewood Paymaster Pete.

Best Terrier—Howard Hill, Seattle, fox terrier, Norhill Top Kicker.

Best Sporting—Jack Leitch, Seattle, English setter, Parpoint Pardonmee.

Best Sporting Hound—Mrs. Lillian Miller, Seattle, Afghan hound, Mountain Olympic Myrah.

Best Junior Puppy in Show—Mrs. Gladys Creasey, Victoria, Pekingese, H'in San's Tinker-toi.

Best Senior Puppy in Show—C. W. Kelly, Vancouver, B.C., Doberman Pinscher, Rozanna's Emperor D. Reemon.

Best in Show—Jack Leitch, Seattle, English setter, Parpoint Pardonmee.

Best Novice in Show—Mrs. Hamlin Grier, Seattle, West Highland white terrier, Highland Ann.

Best Canadian-bred—Mrs. Jean Williams, Vancouver, B.C., English setter, Shiplake Navigator.

BEST OF BREEDS

Boston Terrier—Mrs. W. D. Long, Can and Am, Ch. Long's Brat.

Chow Chow—Mr. and Mrs. Trevor Evans, Hung Wang Tang.

English Bulldog—Louella F. and F. A. W. Nelson, Int. Ch. Gatewood Paymaster Pete.

Keeshonden—Mrs. O'Connor, Kressa Van Waynewood.

Schipperke—Mr. and Mrs. Ira Newland, Boulcke De Franzwold.

Poodles (Standard)—Mr. and Mrs. John Irvine, Blakern Rojo.

TOY GROUP

Chihuahua—Mrs. Furvea Ritchie, Clarewood Cindy.

Griffons (Brussels)—Mrs. F. O. Alson, Bindo Golliwog.

Pomeranian—Mrs. Elva Cohen, Fir Land Yellow Jacket.

Pekingese—Mrs. Gladys Creasey, Ch. Hin. San. of Car-o-del.

Toy Poodle—Mrs. Harry Jacobs, Le Monde Chic de Larson.

Pinscher (Miniature)—Mrs. G. Twamley, King.

Yorkshire Terrier—John Rose, Rose's Little Superb.

TERRIER GROUP

Airedale—D. Maxwell, Freedom Fine Fettie.

Bull Terrier—R. Crosby, Whitefire Vagabond.

Cairn Terrier—J. A. H. Irving, Bonshaw Tweedbury.

Fox Terrier (Smooth)—Mrs. J. de Vere Hunt, Am. Ch. Warren Maiden.

Fox Terrier (Wire)—Howard Hill, Norhill Top Kicker.

Kerry Blue Terrier—A. L. and Mrs. Minet, Sirano's Carefree Lady.

Scottish Terrier—Blackbriar Kennels, Blackbrier Brooke.

Welsh Terrier—Mrs. L. O'Connor, Aqua Sal Acclamation.

West Highland White Terriers—W. H. and Mrs. Mellish, Belmartle Blue Bonnet.

WORKING GROUP

Boxer—Grant Mahood, Maizelaine's Front Page Imp.

Bull Mastiff—H. W. and Mrs. Mellish, Heatherbelle Emperor.

Collie (Rough)—Mrs. Lillian Miller, Olympic Black Onyx.

Doberman Pinscher—Robert Waters, Amrie Von Weiss.

German Shepherd Dog—Mrs. Mable Hoving, Ponlo.

Shetland Sheepdog—F. S. McAllister, Jareaux's General Jackson.

St. Bernard—Mrs. Mable Hoving, Manitou Odel.

Samoyedes—Betty Ann Arnenson, Rhaner's King of Petsamo.

SPORTING HOUND GROUP

Afghan Hound—Mrs. Lillian Miller, Mountain Olympic Myrah.

Dachshund (Smooth)—Miss N. H. Sinclair, Rory.

Irish Wolfhound—Miss N. H. Sinclair Rory.

SPORTING GROUP

Pointer—Homer Caviness, Elstone Magnificent.

Retrievers (Golden)—Grant Mahood, Pat.

Retriever (Labrador)—T. H. Pendergrasse, Shellburn of Drymar.

English Setters—Jack Leitch, Parpoint Pardonmee.

Irish Setter—Mrs. F. R. Heironymus, Penny, Daughter of Storm.

Spaniels (Brittany)—W. R. Willgress, Mac De Cornean.

Spaniels (English Springer)—F. J. and Mrs. Busby, Poplar Aunt Chloe.

Spaniels (Cocker)—E. Croucher, Glen Rouge Newsboy.

Spaniel (English Cocker)—Alberstan Cocker Kennels, Reg. Alberstan Blue Pacific.

Island Basketball Meeting Sunday

Annual meeting of the Island Basketball Associatioh will be held Sunday at the Malaspina Hotel, Nanaimo, starting at 1.30. All teams holding island titles are entitled to have a delegate present.

Anybody wishing further information should contact Ernie Stock, president of the local league.

Handicap Finals At Gorge Vale Sunday

Finals of the men's handicap championship will be played Sunday at the Gorge Vale Golf Club.

Draw and starting times follow:

CHAMPIONSHIP

9.00—A. Simpson vs. R. Davison.
1.30—A. Simpson vs. R. Davison.

FIRST FLIGHT

9.10—H. H. Ashton vs. R. Fanthorpe.

SECOND FLIGHT

9.15—B. Snape vs. E. Hume.

THIRD FLIGHT

9.20—F. Balanta vs. P. Fanthorpe.

FOURTH FLIGHT

9.25—W. G. Prampion vs. R. Cox.

FIFTH FLIGHT

9.30—A. Preistley vs. V. Buller.

SIXTH FLIGHT

9.35—L. Topley vs. T. Harrison.

SEVENTH FLIGHT

9.40—W. Enoch vs. G. Davison.

K.V.'s PRACTICE

A workout of the K.V.'s intermediate "B" basketball team will be held this evening at the Memorial Hall at 7.30. Any player wishing to try out this coming season with the team is asked to attend.

A practice of K.V.'s midget team will be held Saturday afternoon at the Centennial gymnasium at 2.30. All boys under 14 are asked to turn out if interested in the game.

Be Brief Captures Race at Dufferin

TORONTO (CP)—H. C. Hatch's Be Brief, ridden by Bobby Watson, Wednesday scored a four-length victory in the sixth running of the $3,000 added Canadian championship for all ages, the feature race on the final day's sport of the Long Branch race meet over Dufferin track.

Riverdale Stable's Attrisius was second, three lengths ahead of Koraway. McMark was the only other runner in the event. There was no betting on the race.

Four-Team Junior Ice League Formed

VANCOUVER (CP) — A four-team junior hockey league with two squads representing Vancouver and others in Nanaimo and New Westminster, was organized here Tuesday night.

No decision was reached regard the executive end of the loop, but the Pacific Coast Amateur Hockey League meets in Vancouver Sunday, and the new circuit may decide to adopt the P.C.A.H.L. machinery for running the league.

Jack Ryan, P.C.A.H.L. president, and Harry Forward, P.C.A.H.L. secretary, recently offered to help the new junior league by putting their set-up at the disposal of the embryo circuit.

A committee made up of Johnny Clark of Vancouver, Larry Giovando of Nanaimo, and Vern Insley of New Westminster was formed to keep the league intact until an official set-up can be adopted.

The league voted to offer Victoria a franchise when that city builds a new arena.

Horse Racing

BAY MEADOWS—Horse racing results here Wednesday follow:

First race—Five and a half furlongs:

Bar Beechie (Blanco)	$7.10	$3.20	$2.40
Loved (Peterson)		3.20	2.20
Darby Diem (Adams)			3.80

Time, 1.07 1-5. Also ran: Mea Listo, Impartial, Pari Heart, K.O. Justice, Swift Toes.

Second race—Six furlongs:

Little Cartago (Zufelt)	$9.30	$5.20	$3.60
Cloudcroft (Corbett)		9.70	6.40
Valdina Love (Pederson)			6.20

Time, 1.13 1-5. Also ran: Downy Pillow, Congressman, Idaho Maid, Michiya, High Jour, Playground.

Third race—Six furlongs:

Deer (Adams)	$3.60	$2.60	$2.20
Many Waters (Beckman)		3.10	2.50
Rehtef (Neves)			2.90

Time, 1.11 3-5. Also ran: Ever Square, Alpledg, Pepperada, Grim Vince, Gower Mon, Valdina Nurse.

Fourth race—Five and a half furlongs:

Miss Speech (Beckman)	$4.30	$3.00	$2.40
Timmy (Ralls)		4.50	4.10
Justice F. (Corbett)			3.90

Time, 1.08 2-5. Also ran: Pacoima Boy, Grace E. D., Maltese Falcon, Barbaresque, Mankoubaidy.

Fifth race—Six furlongs:

Blue Pennant (Bassett)	$24.00	$6.10	$2.40
Button Hole (Neves)		2.70	2.20
Prince Ernest (Ralls)			2.20

Time, 1.11 1-5. Also ran: Dr. Rush, Sir Jeffrey.

Sixth race—Mile and a sixteenth:

Grim Grin (Blanco)	$10.60	$5.60	$4.20
Agreemark (Bassett)		7.40	4.60
Hoops My Dear (Braddish)			5.10

Time, 1.46. Also ran: Point Ration, Bulrush, Cee Lo, Hicks.

Seventh race—Mile and a sixteenth:

Purcellville (Adams)	$3.60	$2.80	$2.10
Harry Collins (Coorbett)		3.70	2.50
Caross (Bassett)			2.30

Time, 1.46 1-5. Also ran: Good Gift, Thunderbolt, Vain Fairy, Full o' Battle.

Eighth race—Mile and a sixteenth:

Co-operative (Ralls)	$4.90	$3.70	$3.30
Iron Mark (Beckman)		7.00	5.10
Mamacita (Dubo's)			6.00

Time, 1.47 1-5. Also ran: Split Silk, Duke of War, Fast Rose, Peter Tokalon, Bridgita.

Racing Returns To California

Rich Purses Offered

LOS ANGELES (AP) — After three years' idleness, southern California gold mines, disguised as race tracks, are reopening soon.

Hollywood Park and Santa Anita, the state's two multi million-dollar ventures in racing, will resume business in that order, the former starting Nov. 1 and ending Dec. 16 in a 34-day meeting, and Santa Anita ringing in Dec. 30 for a 55-day canter.

That the meeting will be tremendously successful is a foregone conclusion. The two tracks operated last in 1941 and war conditions closed them until now. The betting public of this area has been waiting three years for the return of a sport they practically battered down the gates to attend in prewar days. What will they do now with lots of fresh money?

For the 34-day Hollywood Park meeting, the club will pay out $230,000 in purses, compared with a maximm of $235,000 for a 55-day meet during prewar times.

Track officials hope to raise more than $1,000,000 for charity.

St. Catharines In Demand for Final

TORONTO (CP) — The question of where the fourth game of the best-of-five series between New Westminster Salmonbellies and St. Catharines Athletics is to be played, faced Canadian Lacrosse Association officials today.

Yesterday the C.L.A. decided at a meeting here that it would be played Saturday in this city's Maple Leaf Gardens, but last night the St. Catharines Lacrosse Association executive, in a wire to C.L.A. president E. E. Barnes of Vancouver, now in Toronto, "insisted" that the fourth contest be played tonight at St. Catharines.

G. H. Lancaster, chairman of St. Catharines parks commission, told the Canadian Press in a telephone conversation last night that he had made plans in mid-September with Gene Dopp, immediate past-president of the C.L.A., for the staging of the fourth game of the Mann Cup series there, and said that "we have completed arrangements for the game tomorrow (Thursday) night."

Originally it had been planned to play the first three games in Toronto, and if a fourth game was necessary, to stage it at St. Catharines, but the New Westminster team objected to playing there, because lacrosse in that city is played in the open air, and the C.L.A. constitution provides that Mann Cup games must be played in an enclosed rink.

The St. Catharines Association did not say what action they planned if the fourth game is not played there tonight, but Mr. Lancaster said more than 60 per cent of the 4,000 tickets for the game there already had been sold. The Athletics lead the series 2 to 1.

Further complications entered the scene today when it was learned that Saturday night is the only available date at Maple Leaf Gardens for a week, and if a fifth game is necessary it will have to be played in some other city. Montreal has been mentioned previously as a likely spot for the contest.

Fighter Must Have His Music to Win

PHILADELPHIA (AP)—Saint Thomas, heavyweight boxer, who says he gets his inspiration from Father Divine, arrived Wednesday with revolutionary ideas of training for his bout with Mello Bettina next Monday night.

Saint Thomas, born Thomas Reed in Georgia 23 years ago, asked for a fiddler to play sweet music for him.

He told matchmaker Pete Moran: "I've got to have a violinist to play for me every night from now until Monday."

When he hears violin music, Saint Thomas explained, he hears the angels sing, and when he hears the angels sing—no one can beat him.

On Way to Winnipeg

TORONTO (CP) — Unbeaten locally in two seasons, St. Michael's College football team entrained for Winnipeg today for a two-game east-west high school final which begins Saturday.

The series is the first such clash between east-west high schools.

St. Mikes play St. Paul's College Saturday afternoon, then meet St. John's College Monday night.

St. Mikes were undefeated in eight games last season. So far they have played four games this year and have won each.

Their latest win was a 12 to 6 triumph over Malvern Collegiate Thanksgiving Day.

Twenty-seven made up the party. Father H. V. Mallon, athletic director of the school, was in charge. With him was Father E. Flanagan, coach, and Gord Ashworth, manager. The actual team consists of 24 players.

162 Coho Caught

Total of 162 coho salmon were caught at Cowichan Bay yesterday along with 12 grilse, according to a report received today from the up-island fishing resort. Largest coho checked in weighed 19 pounds.

Wednesday's coho catch totaled 70 with the largest tipping the scales at 15 pounds.

Major Hockey Squads Start Training Grind

OWEN SOUND, Ont. (CP)—Aspirants for the 1944-45 Maple Leafs National Hockey League squad put in a hard day's work in the community Y.M.C.A. gymnasium Wednesday morning and two sessions on the ice later in the day.

Goaltender Frank McCool of Calgary and Pat Boehmer of Kitchener were in the nets for the practice, while defencemen Bob Gray of Winnipeg, Dean McBride of St. Catharines, Pete Backor of Fort William, Frank Bennett of Toronto and Phil Samis of Edmonton were out doing blue line duties.

Rookie forwards who showed well in the first day's practice included Edward Young of Winnipeg and John Raynak of Fort William.

Rudy Friedrick of Calgary and John Arundel of Winnipeg did a turn of defence duties.

Jim Thompson and John McCormack of Winnipeg, who trained with Leafs last year, looked good in their first workout. The regulars were shifted about among the rookies during the practices.

Coach Day is still awaiting arrival of Nick Metz and Sweeney Schriner, who are coming from the west.

RANGERS AT 'PEG

WINNIPEG (CP) — Members of the New York Rangers' team of the National Hockey League arrived in Winnipeg Wednesday for preseason training.

They will open their season against Toronto Maple Leafs in Toronto Oct. 28.

RED WINGS WIN

WINDSOR, Ont. (CP)—Detroit Red Wings romped to a 9 to 3 victory over Cleveland Barons in an exhibition hockey game here Wednesday night. Red Wing manager Jack Adams used 19 men in the contest, played without a single penalty.

The teams move to Cleveland to conclude their three-game series Saturday night. The Red Wings dropped their opening exhibition of the season.

LUCKY "7" SHOE SALE!
COMMENCING FRIDAY, THE 13TH
Believe it or not, we have too many Shoes, so we are going to sacrifice them. YOU CAN BENEFIT. 1,000 pairs of Women's, Growing Girls' and Children's Shoes to clear. Offered in 7 groups.
— LUCKY SAVINGS NO. 1 —
New and Smart Styles in Women's
OPEN-BACK SANDALS
New and smart styles in Women's Open-back Sandals in patent leather, black suede and tan calf. All sizes. Cuban and spike heels. Regular prices to $5.95. Now, a pair $3.88
— LUCKY SAVINGS NO. 2 —
COMFORT SHOES
In LA GRENADE and DR. MARSH makes in soft black kid with arch supports. Cuban heels. Values to $5.00 at, a pair $3.88
All Sizes in This Lot
— LUCKY SAVINGS NO. 4 —
RHUMBAS GALORE!
In black, brown, blue, beige, red. Splendid for house or street. Leather soles and heels. Regular $3.45. On sale at, a pair $2.68
—LUCKY SAVINGS NO. 3—
GROWING GIRLS' SCHOOL SHOES
Growing Girls' School Shoes, Oxfords, loafers and monk straps. Black and brown. Splendid value. All sizes. Reg. values to $4.45, at, pair, $2.88
— LUCKY SAVINGS NO. 5 —
A Good Assortment of Styles and Materials in
CASUAL PUMPS
A good assortment of styles and materials in casual pumps pumps with low heels. All sizes. Values to $4.95, at, pair, $2.48
— LUCKY SAVINGS NO. 6 —
A LIMITED NUMBER OF
WOMEN'S HOUSE SLIPPERS
in assorted patterns. To clear at, a pair 98¢
NO EXCHANGES REFUNDS or CHARGES on SALE GOODS
— LUCKY SAVINGS NO. 7 —
MISSES' AND CHILDREN'S
BLACK and BROWN OXFORDS
Made by HEWETSON and other good makes. Values to $2.95 at, a pair $2.24
NORMAN L. MAYNARD
648 Yates SHOE STORE E 3743

VICTORIA SUPER SERVICE LTD.
BODY AND FENDER REPAIRS
CAR PAINTING
RADIATOR CLEANING,
RE-CORING AND REPAIRS
ESTIMATES GLADLY GIVEN
Blanshard at Johnson St.
Phone E1155

Do It Fast with WANT ADS
Faster than any other mode of advertising.
PHONE B3131

DISTINCTIVE BRITISH WOOLLENS
in fine clothes for men and women
W. & J. WILSON
1221 GOVERNMENT ST. EST'D 1862

A Good Name in Underwear
Famous for quality, fit and style—you can always buy Stanfield's with confidence.
STANFIELD'S LIMITED TRURO, N.S.
SOFT - WARM - DURABLE
STANFIELD'S Unshrinkable UNDERWEAR

LUSTROUS TEETH
Mean a Lovelier Smile!

BRING OUT NATURAL RADIANCE WITH POWDER... DR. LYON'S

● To give your smile new charm, bring out the natural lustre of your teeth! Uncover it with an unbeatable cleansing combination, *powder* and water—Dr. Lyon's on a moist brush. See how effectively this daily care keeps your teeth brightly gleaming!

Dr. Lyon's Tooth Powder is Canada's favorite. Try it. It is *all* powder, all *cleanser*. Although it contains no acid, no pumice, nothing to injure tooth enamel, it efficiently removes film to reveal natural radiance. Pleasantly flavored, refreshing to use. More economical, too — matched for price, Dr. Lyon's Tooth Powder outlasts tooth paste two-to-one.

TWICE A DAY...
DR. LYON'S *Tooth Powder* ...ON A MOIST BRUSH

Get Thrilling FLAVOUR

Season each recipe with the sparkling zest of Windsor Salt — famous "for finer food flavouring". Plain or Iodized.

WINDSOR FREE RUNNING SALT

POOR APPETITE

Very often it is due simply to lack of proper vitamins in the diet.

Tone up your system—not with medicines, but vitamins. Not one type of vitamin alone, but *all* the essential vitamins. Get "ALL-in-ONE" Vitamin Tablets. Take daily for a month. They provide the five vital vitamins, plus minerals and yeast. With diet thus fortified, new pep should come. Only $2.15 for a month's supply. At most drug stores.

"ALL-IN-ONE" BRAND VITAMIN TABLETS

NOTICE

TO THE HOLDERS of

DOMINION OF CANADA

4½% BONDS

DUE OCTOBER 15, 1944

and

3½% BONDS

DUE OCTOBER 15, 1949

(WHICH HAVE BEEN CALLED FOR PAYMENT AT PAR ON OCTOBER 15, 1944)

Your holdings of these issues may be converted into Seventh Victory Loan Bonds dated November 1, 1944. Bonds of these issues will be accepted at a price of 100⅛% in payment for Seventh Victory Bonds. This conversion may be arranged during the Victory Loan with your Victory Loan salesman, with your Bank, Trust or Loan Company from whom details are available.

DEPARTMENT OF FINANCE

Holed Up On Italian Front, Thorsen Uses Typewriter Brought Up By Cooker Truck

By "CAP" ROY THORSEN
Victoria Times Sports Writer
(In Peacetime)

WITH THE CANADIAN ARMY IN ITALY—We are out in the country roughing it. The Italian countryside is the best part of Italy. You get away from the narrow confines and stinks of the towns and villages. For a while we were in an area almost completely hemmed in by hills, with a fairly fast-moving wide river passing through the bottom centre. Browned Canadian boys swam in the river the whole day through. Malaria precautions prevented evening dips. The sun in mid-day is terrifically hot. Just to stand in it is enough to force a healthy sweat. We are in another part of the country now, also rolling hills type.

Being now with a former "reccee" outfit, where we talk of squadrons in place of companies, troops in place of platoons, and privates are called troopers, wearing the distinctive black soft hats, is a bit of a change from being with the Canadian Seaforths, with whom I last saw action.

PUSHED ON BY FOOT

We came up Italy most of the way on vehicles, but as we drew closer to the fighting front we left them behind and pushed on by foot. . . . First day was a long foot-slog under a burning sun that made a person on foot look like a watering can, there was so much perspiration coming out of his pores. . . . Route was up hill and down dale all the way. Dust was thick.

By the time we arrived at our bedding-down spot for the night, most of us were liberally coated with dust. We were almost as dusty-looking as we appear after covering a good deal of mileage in open trucks on these almost chalk-white Italian roads. . . . We wound-up that day with other Canucks in the vicinity. . . . A dead ox a few hundred yards from us must have been dead for a long while for his death-stench was high in the air around us. . . . The rather peaceful evening air was periodically shattered by the noise from our artillery (going away) and a few of Jerry's (coming, but not very close). . . . Before darkness crept in on us some Canuck over yonder got out his bagpipes and sweetened the atmosphere (I've been a Scotch highlander for over three years in this war—that's why I say "sweetened") with a selection of Scotch airs. Although I could not pick him out by sight, his musical efforts still dominated later when I crawled into my slit trench to sleep.

HUN 3,000 YARDS AWAY

Next day saw us on deck at daybreak. We pushed off on foot a few hours later. . . . After traveling several miles we dug in with the Hun just 3,000 yards (at the most in this sector) away from us. Only the hilltop of the hill we were entrenched on prevented him from actually seeing us. Several times that day the boys had to dive for their slit trenches or go to ground where they were when the enemy lobbed a few "hopefuls" around.

On top of the hill was a large two-story Italian farmhouse with a large square courtyard as a centrepiece. . . . Hearing music coming from the house I went into it in the afternoon and, upstairs, found Ronald Walsh of Bridgewater, N.S., playing the excellent piano in a well-furnished Fascist's rooms. There was a chance that Jerry would put one through the roof as we drank in Walsh's efforts, but somehow or other he did not.

Walsh was comically attired in an Italian straw hat he'd picked up somewhere; his upper body was bare and shorts, boots and socks partially covered the lower half of him. . . . "Green Grass," "Jealousy" and "That Lovely Week-end" were some of Walsh's accomplishments on the piano that day. They were worth listening to, an absolute unreal touch in the middle of a war theatre.

Around midnight that day we left that area to go forward. Keeping to the road, we marched several miles and stopped on a long, steep hill. Here I slept until daybreak on the side of the road. . . . Shortly after daybreak we marched through a town and crossed a river of important name for this show.

After crossing the river, there ahead of us, snaking its way through the mile of plainland, was the long, white and dusty road that we were to travel to reach the hills where Jerry was so active that day with Canucks. . . . We were told minefields covered the plainland on either side of the road. . . . About half-way along this road, which was rolling dust skyward from heavy vehicle traffic, we went to ground in the ditches alongside it. . . . I dug the ditch deeper so none of me would be showing above ground.

I was to stay with the ammunition load until told to come forward. The day was almost unbearably hot. I couldn't escape it there on the roadside. We had not been entrenched there very long before enemy mortars found the range of the road, including plenty of "Moaning Minnies." Some came uncomfortably close. On the whole it was a bad period.

As the day wore on, I went a few paces to a stopped tank and had a short snooze in its shade. When I woke up the fighting part of the squadron was swarming up one of the hills in a nice-to-look-at attack on a height which was topped by a badly shattered house. I went to my trench, found my rifle which was lying on the dug out earth had ben hit by mortar shrapnel. The upper wood was torn to shreds.

I heard at this point the major had been killed by shrapnel and the sergeant-major wounded. (Wally H. Keys of Toronto is here with me now wondering how he managed to escape getting hurt at the same time as the major for he was there as squadron runner.)

I went to join the squadron on foot, picking up a good-condition rifle en route (weapons of casualties were left by the roadside where they could be picked up).

Arriving at the end of the road where the hills started I got into a deep ditch in case he mortared. He did mortar, knocking myself and a Plugs stretcher-bearer to our knees at the bottom of the ditch, and killing a tank major with shrapnel in the neck. My major's body was not far away.

A runner came to get the ammunition load. When that vehicle came by I jumped on board and was taken to the squadron entrenched on the hill. Here my business of casualty-checking and roll-checking began.

A new captain was in charge of my squadron. He put me in the lean-to of the house on the hilltop for the night. All that was left of the house was the four walls, a portion of them only, but the lean-to (at this end away from Jerry) was still intact. I made my headquarters there. Made out my reports which were despatched to the proper sources.

JERRY STARTS SHELLING

Several of us assigned to this lean-to decided we'd take a chance on fleas in the straw and put four inches of it all over the floor to soften it up. During the evening we opened buily beef cans and ate the meat with service biscuits. Everything in our sector was quiet in the early part of that evening. But about 9 he started shelling the area. Maybe he tried to get the lean-to at times, I don't know, but there was lots of dust showered on us from close ones.

His main targets were his own slit trenches not far from the house. Some had big dugouts away underground. They looked like such perfect shell-proof things some of our boys took them over. The enemy's marksmanship was horribly correct. Three of our boys were killed. After this bombardment nothing disturbed our sleep for the rest of the night.

Next morning the squadron moved off to entrench themselves on the hillsides several hills away. There I made another check with troop N.C.O.'s and troop personnel to keep the record straight.

During that day I had to keep my nose close to the ground for enemy shells and mortars (including the moaners) were around our small piece of country frequently. There were three dead bodies of Canucks close by. They had been killed by the same mortars and shell. I did not see them killed as I was nose-to-ground, so to speak, when the muck came over, but the grim results were there for all to see after.

Traveling with me most of the time is George Carter of Ottawa, John "Kit" Carson of Montreal, Sam Karrel of Glace Bay, N.S., Wally Keys, Raywentzell, Halifax. I will not mention their jobs as that might be a breach of security, but they all form an important part of a squadron in action. And they have just as keen a respect for Jerry's flying muck as I have.

ASSAULT GERMAN HILL

That afternoon at about 4 the squadron moved up and in company with other parts of the battalion (regiment in this case) assaulted a coveted hill the Germans were doing their darndest to hold. Besides the machine guns in the hands of Germans, mortars and shells were after our boys. But their attack was a success. I have heard it said their assault was a lovely piece of work. They took the objective. There were hundreds of dead German bodies there.

It was an expensive defeat for the enemy. The loses in my squadron were light for such a tough job, two dead and several wounded. That night his mortars did not bother us below, but the boys who'd taken their objective escaped his mortars and shells that night by digging in.

The next two days did not see our squadron in any tangles with the Boche and at this writing I'm holed up in a town building, using a typewriter brought up by the cooker truck, to help with the records. It does help!

There are some good pianos in these vacated by Italians houses and there is a surprising number of Canucks who can make them give out music. Since arriving here in the black of one night I have heard many good tunes played on these pianos.

This is my first example of company cooking in action. In my action days of before it was always platoon cooking. Everytime it is at all possible the cooking faction for the squadron bring hot meals up to the boys and I hand the palm to the Service Corps boys in this squadron for feeding the boys so well in a spot like this. Cpl. Cook James Edward Bryan of Spring Hills, Nova Scotia, is our squadron's chief kitchen artist and his efforts are well worthy of praise. And coming in for a share of this is Pte. C. A. McLeod of Elmwood (Winnipeg), the corporal's assistant.

OXO COOKING CALENDAR

A NIGHTCAP TRICK

THAT'S FOOD AND DRINK

add 1 TEASPOONFUL OF OXO FLUID OR OXO CUBE TO ONE CUP HOT MILK

RESULT: LIGHT, NOURISHING

FOR SAUCIER SAUCE

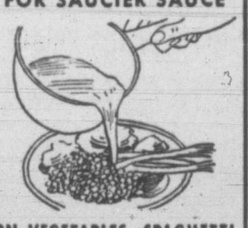

ON VEGETABLES, SPAGHETTI

add 1 TEASPOONFUL OF OXO FLUID OR OXO CUBE TO EACH CUP SAUCE

RESULT: ZIP, TANG, FLAVOUR

MAKE A STEW

INTO THAT STEW

drop 2 TEASPOONSFUL OF OXO FLUID OR OXO CUBES

RESULT: RICHER, MEATIER

For Goodness Sake use OXO

OXO is OXO
Whether in Cubes or Fluid

Professor Traces Number System

Development of the number system from primitive finger counting through the ages to the decimal system used in all Indo-European and Semitic countries was traced by Prof. Robert Wallace, Victoria College, in a talk, "Fingerprints, the Development of Numbers," given before the Victoria Centre of the Royal Astronomical Society in Victoria College Wednesday evening.

The fundamental number sense, which was the nucleus of counting and rarely extended beyond four, was possessed by birds and animals as well as by savages, he said. Positional notation, which the Mayas of Central America developed in their system of counting, was missed entirely by the Greeks, he said, although they had given geometry to the world.

Dr. K. O. Wright, chairman of the meeting, informed the members observation classes would be organized immediately and the telescope recently acquired by the group would be used.

The telescope, which was purchased recently from H. Boyd Brydon, formerly belonged to a charter member of the Royal Astronomical Society of Canada. It was mounted equatorially, said Dr. Wright, and had a four-inch lense ground by Wray, famous London lens maker, and when purchased by Mr. Brydon in 1931, had been thoroughly overhauled and new slow-motion gears installed by S. S. Girling, of the Dominion Astrophysical Observatory, Saanich.

Next meeting will take the form of a tour of the planetarium at Royal Canadian Naval College, Nov. 8.

U.S. Women Tennis Stars Win Matches

MEXICO CITY (AP) — Four United States women tennis players reached the semifinals in singles Wednesday in the fourth day of the third Pan-American tournament.

The toughest match of the day and the tournament was that in which Mexico's number two player, Rolando Vega stayed in the running after a five-set match with Francisco Guerrero Arcocha.

Women's singles quarter finals:

Mary Arnold, Los Angeles, defeated Gloria Thompson, St. Louis, 6-3, 6-1.

Margaret Osborne, San Francisco, defeated Gretl Dupont, Mexico, formerly of Los Angeles, 6-0, 6-3.

Pauline Betz, Los Angeles, U.S. singles champion, defeated Peggy Welsh, Lima, Pa., 6-2, 6-2.

Louise Brough, Beverly Hills, Calif., defeated Teresa Mundet, Mexico, 6-3.

Men's singles:

Pancho Segura, Ecuador, defeated Eduardo Buse, Peru, 6-1, 7-5, 6-2.

William Talbert, Indianapolis, defeated Daniel Hernandez, Mexico, 6-1, 6-2, 6-3.

Armando Vega, Mexican champion, defeated Jose Aguero, Cuban champion, 6-4, 6-3, 6-3.

Rolando Vega, Mexico, defeated Francisco Guerrero Arcocha, Mexico, 5-7, 3-6, 6-2, 6-2, 6-4.

It's only HUMAN...

to smoke too much... or overindulge in eating or drinking...that lead to excess acidity, causing stomach distress, heartburn, gas and restless nights.

but it's SMART to take PHILLIPS' MILK OF MAGNESIA Liquid or Tablets

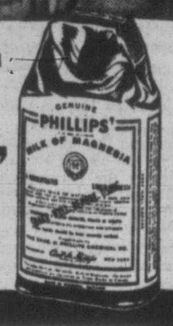

Acknowledged by doctors as an *ideal laxative-antacid*, genuine Phillips' works a double wonder overnight. 1. Alkalizes stomach acids—sweetens your stomach almost instantly. 2. Acts as a pleasant, mild laxative. Caution: take only as directed. Get *genuine* Phillips' when you overindulge and wake up feeling alive.

At Breakfast and Bedtime

FRY'S COCOA

is Grand for Children!

A Product of Quality

Creped and Embossed Purex is even softer and finer than ever.

PUREX *Tissue*

Have Those Old Floors Sanded and Refinished, or New Hardwood Laid
V.I. HARDWOOD FLOOR CO.
707 JOHNSON — G 7314

Army Overseas Is 'Informed, Articulate'

Knowledge of what happened to their fathers after the last war, bitter memories of the long unemployment era and a natural cynicism about government promises and their probable fulfillment—these are factors forming the general pattern of thinking among men of Canada's army overseas, Dr. E. A. Corbett, director of the Canadian Adult Education Association, said in an interview today.

He is in Victoria to address the Canadian Institute of International Affairs.

Dr. Corbett recently returned from an assignment in Great Britain where he was sent by the Department of Defence to tell Canada's soldiers overseas what the Canadian government was endeavoring to do for them on their return home. He is now on a speaking tour of Canada.

"The men overseas agree that on paper we probably have the finest rehabilitation program of any country in the world, but they also know that it is no good taking technical training to fit themselves for jobs, if the jobs are not going to be there when they have completed their training," he said.

"They feel they have earned the right to take their place as useful citizens of Canada in worthwhile jobs. While they are interested in the rehabilitation program their first interest is a job. Their question is: "Is it a job or do I go back to walking the streets?"

Dr. Corbett has visited Canadian troops from the north of Scotland to the south of England and spoke to them at embarkation points after D-Day. The men do not want to throw other people out of work but they feel that if the government can finance a war it can finance a peace, he said. They point to Britain who has announced a reconstruction program promising 20,000,000 jobs after the war and feel that if Britain can do it, Canada can also, he added.

There must be jobs for the men if Canada wishes to avoid the kind of disorders that followed the last war in Germany, France and Italy, Dr. Corbett said.

"The men overseas feel that their problem is not a separate one and that is a very important point. They feel it is a problem for the whole country. If there is mass unemployment job preferences won't mean a thing."

Dr. Corbett spoke of the training given Canadian soldiers which he said made them mentally and physically alert. He referred to the educational opportunities which had made the men well-informed on Canadian affairs and articulate. In the last war 84 per cent of the soldiers had only elementary education; 16 per cent had high school and university education, he said, and compared those figures with those of today, which are 44 per cent with only elementary education and the balance with high school, university or technical training.

FURRED FAVORITES
Exclusive but not expensive Coats, lavishly trimmed with silver fox, squirrel, wolf, beaver and opossum.
Budget priced from
29.50 to 59.50
DICK'S DRESS SHOPPE
1324 Douglas
Phone E 7552

5c Bus Fare
Haultain Route.....5¢
Oak Bay Route—
To Monterey.....5¢
Blue Line Transit
G 1155

Introducing Your Car's Best Friend—
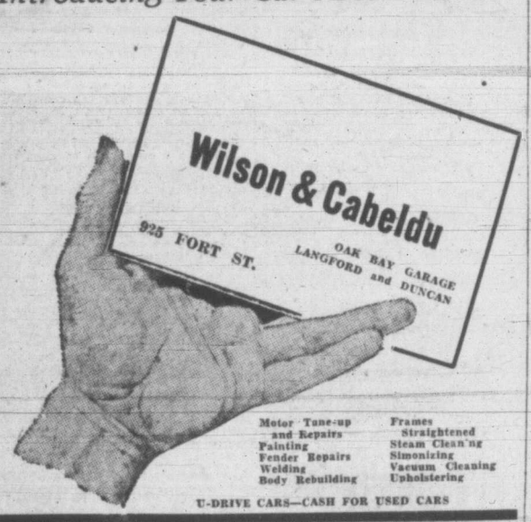

Motor Tune-up and Repairs
Painting
Fender Repairs
Welding
Body Rebuilding
Frames Straightened
Steam Cleaning
Simonizing
Vacuum Cleaning
Upholstering
U-DRIVE CARS—CASH FOR USED CARS

FIR MILLWOOD
$4.50 PER CORD
DELIVERED IN TWO-CORD LOTS ONLY
PROMPT DELIVERY
MANNING FUELS LTD.
1910 STORE STREET PHONE E 0624

Make New Lawns Now!
WE HAVE
PUTTING GREEN MIXTURE—Very Finest Grasses
NUMBER ONE LAWN MIXTURE—All Fine Grasses
BACKYARD LAWN MIXTURE—Good Wearing
We also sell all the different seeds separate or will make up your own mixture.
USE BONE MEAL ON LAWNS AND BULB BEDS
SCOTT & PEDEN LTD.
G 1181 CORNER CORMORANT AND STORE
OVERSEAS PARCEL SUGGESTION LIST SENT ON REQUEST

FIR MILLWOOD
$4.50 Per CORD
FIR SAWDUST
2 units, bulk.. $9.00 Sacked $5.50 Unit
Selkirk Fuel - Phone E 3914

Convalescents Build Raft From Salvage

Salvage material is still needed in Victoria, it was pointed out by salvage corps officials today, despite some rumors that have been going around to the contrary.

There is not the same scarcity of essential materials that there has been in the past, but the salvage materials that are still being collected are saleable and the funds realized from their sale are used for British Bundles, the Welcome Club and magazine service for the troops.

Some of the material itself is used as it comes into the depot. For example the R.C.A.F. convalescent hospital at Colwood took out a motley collection of material a short time ago to build a diving raft at Langford Lake, where waterfront property has been donated them.

The list of stuff given the men at the convalescent hospital by the Salvage Corps is as follows: 64 feet of ¾-inch pipe, 14 feet of ¾-inch elbows, 8 ¾-inch tees, 4 1-inch plugs, 6 40-gallon hot water tanks, 1 large barrel, 4 small barrels, 1 fur robe, 1 fur coat, 1 box of odd shaped bottles, 1 2-gallon jug, 1 hand-grip exerciser, 6 lamp sockets, 2 lamp cords and part of a letter press.

With this they will make a railing about their diving raft, which will be built over the water tanks. The barrels will be made into furniture in the canteen; the fur articles used for slippers, and the bottles, jugs and other electrical attachments for lamps.

Sqdn. Ldr. L. O. Bradley, O.C. of the hospital, sent a warm letter of thanks for the materials to the Salvage Corps.

The arrangements for the material were made through the Welcome Club, which is making plans to help convalescent and wounded men in the future. They are anxious to help the men get gardens also.

Big Drug Company Opens B.C. Office

The Canadian subsidiary of a great United States drug firm, John Wyeth and Brother (Canada) Limited, has opened an office in B.C. and has become extra-provincially registered at the Parliament Buildings, under the Companies' Act.

The firm is capitalized at $1,000,000. Its head Canadian office is in Walkerville, Ont., and its head B.C. office in Vancouver.

The company's business is given as sale and distribution of pharmaceutical products, patent medicines and medical preparations, drugs and chemicals.

Directors are listed as follows: Frank F. Law, Philadelphia, president; Gordon Gray, Walkerville, vice-president and general manager; Alvin G. Brush, New York; Harry S. Howard, New York; Walter F. Silbersack, New York; Walker Whiteside, Windsor, Ont., and Knox Ide, New York.

Okanagan Onions Arrive in Quantity

Okanagan Globe onions for winter keeping are arriving in Victoria by the carload, according to report from Wholesale Row this morning.

"Several cars have arrived this week and we are not expecting the onion famine this year that occurred in the two previous years," one wholesaler said.

The first Ashcroft potatoes for the season arrived in Victoria this week and regular shipments will come in from now on. Brown pickling onions from the Fraser Valley arrived today and expected from California the end of the week, is a shipment of lettuce.

On the fruit front, D'anjou pears from the Okanagan, California grapes on which the price is expected to advance shortly, local concord grapes, Cox's Orange Pippin apples, MacIntosh Red apples and crabapples are available, according to the wholesaler. California lemons are getting short.

Radio Play Tonight For Victory Loan

A series of radio plays based on stories which have appeared in various Canadian magazines will be heard over the CBC during the next three weeks, as part of the Seventh Victory Loan Publicity campaign. Two have already been heard, and the third is scheduled for Friday evening, at 6, over radio station CJVI. "Muster of Arms" was written by Thomas H. Raddall of Liverpool, Nova Scotia, and published in MacLean's Magazine, it has been adapted for radio by Tommy Tweed. The story depicts a Mounted Police office in a Maritimes village, where the constables register the firearms of the county. Through the voice of a backwoods woman the place and the occasion are transformed into the glorious pageant of Canadian heroism as she tells the stories of the six rifles she has brought in for registration.

B.C.'s Tweedsmuir Park To Be Fully Developed

B.C. government is now proceeding with plans to make Tweedsmuir Park, largest reserved scenic area in Canada, one of the outstanding recreational parks in North America, Premier John Hart, as Minister of Lands, announced today.

The Premier has now received reports from forest service parks engineers, who spent two months on a survey of the park this summer, and now have the basis for development plans that will open up this vast wilderness area to postwar travel.

"The purpose of this summer's survey trip was to locate, map, photograph the attractions of the park, the existing improvements, means of access and travel, and to thus lay a foundation for a master plan of development," Mr. Hart said. "With the completion of such plans this winter, the forest service will have finished preliminary work on all the major parks under its jurisdiction, and will be ready to proceed with planned development as soon as money and men are available. All development work proposed is being based on maintaining and protecting this attraction with a minimum of change in nature's handiwork."

Tweedsmuir contains hundreds of miles of beautiful lakes and streams, teeming with lusty trout and many square miles of magnificent mountain scenery. The survey showed that the spectacular Rainbow Mountains and Mystery Falls are not within the present park, but can be included by addition of a comparatively small extension of boundaries.

Mystery Falls are reputed to be the highest sheer-drop falls in Canada, and the second highest in North America. Measurements taken by the party show it to have a straight drop of 1,200 feet. It is reached from Stui in the Bella Coola Valley, and is part of the scenic wonders on a week's trail ride from that point.

Rainbow Mountain consist of a series of volcanic peaks and ridges so highly colored that they are unique in Canada. They are easily accessible in a day's ride from the present park boundary. From a central camp location in Paradise Valley, there are a variety of odd shaped and colored peaks that can be climbed in a day's outing.

Tweedsmuir Park has been in great favor with American tourists, who evidently realize that such a vast wilderness area, with its primitive means of travel and minimum of restrictions, is a rarity compared to the average congested recreational area. This park, more than any other provincial reservation, has the size and attractions to make it outstanding among wilderness areas of North America.

4 Victoria Men Gain Their Wings

Four Victoria men have been awarded their wings at R.C.A.F. flying schools, Western Air Command announced today.

Pilots graduating from 7 S.F.T.S., Macleod, Alta., included Sgt. S. D. Callin, 909 Bank Street.

Among pilot graduates from 13 S.F.T.S., North Battleford, Sask., was Sgt. Michael J. Griffin, 122 Howe Street.

Garth Bevan-Pritchard, 127 Government Street, was commissioned a pilot officer on graduation as wireless air gunner from 8 B and G. School, Lethbridge. Ernest C. Burrows, 751 Front Street, graduated as a sergeant navigator from the same school.

New B.C. Companies

New companies incorporated under the Companies' Act at the Parliament Buildings this week include the following:

Pacific Sash and Door Co. Ltd., $20,000, New Westminster; British Pacific Agency Ltd., $10,000, Vancouver; Industrial Properties Ltd., 100 shares N.P.V., Vancouver; K. O. S. Logging Co. Ltd., $10,000, Vancouver; Garibaldi Lodge Limited, $15,000, Vancouver; Truck and Bus Equipment Co. Ltd., $20,000, Vancouver; McLennan Hotels Limited, $20,000, Vancouver; Spartan Electric Limited, $10,000, Vancouver; Burrard Planing Mills Ltd., 100 shares N.P.V., Vancouver; Burnaby Publishers Limited, $10,000, Burnaby; Overland Freight Ltd., $25,000, Chilliwack; St. Regis Hotel (1944) Limited, $160,000, Vancouver; Hermatic Refrigeration Ltd., $10,000, Vancouver..

Aldergrove Co-operative Association was registered under the Co-operatives Act and Kinsmen Club of Vancouver under the Societies Act.

Stolen Drugs Found

Narcotics, identified as those having been stolen from the Royal Jubilee Hospital T.B. section drug cabinet Tuesday night were recovered from a vacant lot on the 1,700 block, Bay Street, Wednesday night.

Location of the drugs was told to police by Charles Gastiller, 1759 Emerson, who turned over the narcotics to Detective F. Woodburn of the city police. Detective D. Donaldson is investigating for finger prints.

City Watching New Tax Plan

City authorities viewed with interest today a Vancouver report that Mayor J. W. Cornett is considering application of an increment tax on profitable real estate sales to raise funds for a civic auditorium and other cultural developments in Vancouver.

Mayor Andrew McGavin declined comment on the issue, but said he would follow it with some interest.

According to the Vancouver story, the proposed tax, which would require a charter amendment, would be patterned on the Alberta Increment Tax.

F. L. Shaw, city solicitor, stated the city would require legislative action through a special act or an amendment to the Municipal Act before Victoria could adopt any such course. The tax would, the solicitor added, be very difficult to apply in view of the questions of values, improvements and profits entailed.

New Music Director For Esquimalt Schools

Mrs. Ralph Simpson of Ottawa, who was instructor of music at the Ottawa Normal and Model School, is now director of music in the Esquimalt schools.

Mrs. Simpson is an associate of the Toronto Conservatory, and was supervisor of music at the Ottawa Ladies' College. Before going to Ottawa, she was soprano soloist of Christ Church Cathedral in Hamilton for a number of years.

Advocates Army Training for All

Every young man in the country should be given military training at the age of 18, Maj. Cuthbert Holmes told members of the Lions Club at their Thursday luncheon in Spencers' Dining-room. This, he said, would ensure that the British Empire would never again be caught unprepared in the event of future wars.

He traced briefly the great advances that have been made during the past 35 years in military science, and pointed out that it had taken the United Nations four years to get prepared to the point where they could make a counterattack on the Nazis.

He contended that no man who had ever been in the military forces would object to any son of his taking similar training, because soldiers spent the happiest years of their lives in the army.

He also spoke on the subject of "Individualism," claiming that this was part and substance of the British way of life, for which Britons had fought for thousands of years.

Maj. Holmes criticized strongly government by order-in-council, saying that it was bureaucratic and dangerous to the freedom of Canadian people. He recognized, he said, the necessity for such rule in the time of war but asked Lions members to make representations to their member of parliament to ensure that these controls would be lifted immediately the war ended.

He pointed out that the statutes of British Columbia occupied some 4,000 printed pages, and that there is no appeal to a court of law from order-in-council rule. He also expressed himself in favor of decentralization of government, because one government at Ottawa, he said, could not legislate for the whole country when local conditions vary as much as they do.

The Lions Club decided to donate $120 to the K.V. club for basketball activities; $30 to the Victoria and Island Basketball Association, and $60 to sponsor 10 boys for membership in the Y.M.C.A.

Saanich Not Source Of Typhoid Infection

Two typhoid cases under treatment at the Isolation Hospital, entered the hospital from Saanich but did not contract the disease there, Dr. J. L. Gayton, Saanich health officer, said today.

They had been in two or three other localities before coming to that municipality a day or two before the onset was noticed, he said.

The cases, reported to be progressing favorably, are the son and daughter of a Canadian soldier on active service.

Source of the disease had not been determined, Dr. Gayton said.

Scout Executive Here Next Week

J. Harold Williams, who will speak to scouters and senior scouts of the Victoria district, Thursday, Oct. 19, at headquarters, 1034 Johnson Street, 8 p.m., has been a scout executive for 25 years and a scout member for 34.

He is noted throughout the United States as the author of many scout plays and stories, and a contributing editor of "Scouting," the American national scout leaders' publication.

Recently, when he observed his 25th anniversary as scout executive of Narragansett Council, Boy Scouts of America, it was celebrated by a civic reception and by the gift of the "J. Harold Williams Amphitheatre" at the state scout camp, for the construction of which after the war the scouts and scouters of the council have pledged $10,000.

Parents of scouts in Victoria are particularly invited to the meeting next Thursday, which is open to the public.

City Hall Employees Receive Back Pay

City Hall employees today looked forward to sharing $7,794 in back pay under the new salary schedule by-law. Signing of 77 cheques stood between the beneficiaries and their money.

The individual cheques, varying from $5.50 to $388, represent the different between salaries employees have received and the amount they are entitled to under the by-law.

The cheques will cover back payments from Jan. 1 to the end of September. The October cheques will be made out on the new basis.

Not all members of the staff benefit, but no cuts have been effected through implementation of the by-law.

Future Uncertain For Boeing Workers

Uncertain prospects for immediate aircraft factory work face employees of the Victoria plant of Boeing Aircraft of Canada who are being released at the rate of about 50 a week, say National Selective Service officials.

A. Young, Boeing manager here, said he expects some senior members of the 350 aircraft workers employed here will go to Vancouver plants.

Selective Service officials saw little hope of Victoria workers gaining employment in Seattle despite mention that some highly-skilled employees might be placed in the Seattle plant.

A labor exit permit would have to be secured from Ottawa, entirely apart from both Canadian and U.S. approval, C. A. Mudge, Selective Service manager, said.

Adding to the difficulties, a spokesman of the American Consulate here said it would be practically impossible for released Boeing workers to obtain permission for transfer to Seattle owing to present labor regulations.

Town Topics

J. J. Matheson, 210 Dundas, told city police Wednesday, his apple trees had been stripped.

Theft of a milk truck was reported to city police early today by Mrs. J. P. Townsend, 1929 Argyle.

A luncheon meeting of members of the Real Estate Board of Victoria will be held in Spencer's private dining-room, Friday, at 12.30.

Saanich firemen in an hour and a half battle, Wednesday, controlled and extinguished a bush fire off Santa Clara which burned over half an acre. There was no property damage.

Dickens Fellowship will meet in the clubrooms, 301 Union Bldg., Monday, at 8. The Kipling Society will be guests of the fellowship and will present a program in charge of A. E. G. Cornwell.

George Taggart, William Harrison, Thomas Ray, Thomas Anderson, Thomas Lidgate and Robert Noble, Victoria delegates to the C.C.L. convention in Quebec, left Victoria Wednesday on their way east.

The annual check-up by the Department of Transport, radio branch, brought five Langford citizens fines of $1 and $2.50 costs in provincial court Wednesday on pleading guilty of having no radio licenses.

First aid was rendered to G. F. Hawthorn, 143 Wellington, Wednesday night for cuts on the nose, left eyebrow and abrasions to the forehead at the city police station. Mr. Hawthorn said he had suffered the injuries in a fight.

Emmanuel D'Harcourt, newly-appointed secretary of the French Legation at Ottawa, will speak on "Some Facts About France" at a joint meeting of the Canadian Club and the Kiwanis Club in the Empress Hotel, at 12.15, Tuesday afternoon.

FINE FURNITURE OF EXCLUSIVE BEAUTY
FURNITURE GIFTS

Delivery at Your Convenience
In our delightful fine Furniture Salon the selection of unusual pieces is outstanding. Chairs, bookcases, hassocks, corner cupboards, scores of dainty tables, and other suggestions for weddings, anniversaries, birthdays—and it is not a bit too soon to have us lay aside things for Christmas.
FLETCHERS 1130 DOUGLAS ST.

FARMERS!
We have on hand a few 14-Inch Breaker Bottoms—will fit any McCormick-Deering Plow. Call and inspect them. Make a better job of your plowing.
THOMAS PLIMLEY LTD.
YATES AND VANCOUVER STREETS G 7181

Veteran Stages
Change in Schedule, Effective Oct. 16, 1944,
To LUXTON and HAPPY VALLEY

Leave VICTORIA	Leave LATORIA RD.
8.30 a.m.	9.45 a.m.
12.15 p.m.	1.00 p.m.
4.15 p.m.	5.15 p.m.
*6.00 p.m.	*6.45 p.m.

*Via Langford
APPROVED BY PUBLIC UTILITIES COMMISSION
Veteran Stages, 736 Yates St. A. F. WALE, Prop.

Report Hungarians Request Armistice

NEW YORK—The BBC said in a broadcast recorded by CBS today that its Stockholm correspondent had reported "the Hungarians have got in touch with the Allies, asking for an armistice."

"If the results are satisfactory, it's likely that a Hungarian delegation will go to Moscow shortly," the Stockholm correspondent was quoted.

Draft Board Checks Shooting Witnesses

VANCOUVER (CP)—Some of the witnesses at the inquest into the shooting of Kevin Thompson, Sept. 20, will be prosecuted for violation of Selective Service manpower regulations, N. A. McLean, Selective Service district enforcement officer, said today.

Selective Service has already investigated six of the witnesses as a result of a coroner's jury recommendation. Two of these have been placed in essential work, one has been returned to the merchant seamen's manning pool, two are in ill health and Selective Service officials are seeking a suitable job for the sixth.

Gillnet Boat Sunk

VANCOUVER (CP)—The 30-foot gillnet motor vessel Fyker, owned by Paul Piper of Vancouver, was sunk in a collision with the tug Glenboro near the mouth of the Fraser River Wednesday night.

May Shift Executions

TORONTO ((CP) — Provincial Secretary George H. Dunbay today said he would consider the protest of the Fort Frances City Council against conducting the execution of four men there, when the protest reaches him. Mr. Dunbar, who administers provincial jails, said executions have been held outside jail buildings on temporary structures when the jail has no yard or scaffold within the building.

The four men condemned to be hanged Dec. 6—William Schmidt, Anthony and George Skrypnyk, and Eino Tillonen — were convicted of the hot-stove torture death of Mrs. Voila Jamieson, 40, of Flanders, Ont., last summer.

The four are in the Fort Frances jail, where an execution was conducted two years ago on a wooden structure erected on the jail lawn. Objection was taken that children viewed the structure.

An initation will be held at the Eagles' Home, 751 View St., Saturday, in honor of the president, B. J. Duncan. At this meeting Bro. Henry Weborg of Everett, Wash., will speak, representing the Grand Aerie and the organization department. A social will follow the meeting.

The court of revision on the assessment roll will sit Friday morning at 10 under the chairmanship of Mayor McGavin.

Nu-Way Cleaners give clothes that new look that always pleases.
Nu-Way Cleaners
420 WILLIAM ST. Est424
City Office: 1239 BROAD ST.

Alberta Sootless Lump
COAL
For the Clean Cook Stove!
Alberta Coal Co.
607 FORT ST. E 9814

Developing and Printing
Any 6 or 8-exposure rolls..... 35¢
VICTORIA PHOTO
1013 DOUGLAS ST. SUSSEX BLDG.

VICTORY LOAN FILM PREVIEW EDIT ERROR

Preview of National War Finance Films scheduled to be shown at the Y.M.C.A. on October 19, are to be shown this evening instead. Representatives of service clubs and lodges have been invited to attend this preview, so that they may make arrangements to have them shown at their individual club meetings.

It will take place in the Members' Lounge of the Y.M.C.A. at 8 p.m.

NATIONAL WAR FINANCE

In Police Court

James Alexander Whatley was sentenced in city court today to five years on each of two charges of housebreaking.

Frederick C. Jarvis, a naval rating, pleading guilty of dangerous driving, on Gorge Road, Oct. 3, when his car was paced at 55 miles per hour, was fined $30 and his driver's license was suspended for one month.

City Council's motion seeking advancement by W. C. Mainwaring, chairman of the Provincial Civilian Protection Committee, of a request for a fire barge, brought a reply from Mr. Mainwaring such an application would be useless. The issue had been given full consideration by Brig. Gen. A. Ross, Civil Defence director, on his last visit here, Mr. Mainwaring noted.

BABY'S
PLAY PENS
Complete With Floor of Eastern Hardwood
$7.25 and $7.75
HOME FURNITURE
Fort above Blanshard

CLASSIFIED ADVERTISING TELEPHONE—BEACON 3131

Announcements

BIRTHS

PIERCY—To Pte. and Mrs. Shelvon Piercy, Vancouver General Hospital, a son, Oct. 9, 1944.

THOMAS—To Mr. and Mrs. A. H. Thomas, at the Royal Jubilee Hospital, twins, boy and a girl, Oct. 10, 1944. Chief Engineer A. H. Thomas was lost at sea, due to enemy action

MARRIAGES

MAR-QUAN—Dorothy Karen, daughter of Mr. and Mrs. Pitten Quan of Shanghai, China, ward of Mr. and Mrs. Wah Quan of 2410 Cook Street, became the bride of Mr. Ben Mar, son of Mr. and Mrs. Albert Mar of 852 Princess Avenue, in the First United Church when Rev. B. A. McLeod officiated Oct. 10, 1944.

DEATHS

BOWDEN—At the Royal Jubilee Hospital on Oct. 10, 1944, Joan Fraser, daughter of Mr. and Mrs. Albert E. Bowden of 1841 Lulle Street, aged 6 years; born in Victoria. Besides her parents, she leaves a brother, Jerry, and a sister, Janet.
Funeral from Hayward's B.C. Funeral Chapel on Friday at 3 p.m., Rev. Mrs. Smillie officiating. Interment in Royal Oak Burial Park.

HAWTHORNE—Passed away at St. Joseph's Hospital on Oct. 12, Anna Isabella May Hawthorne of 834 Courtney Street, aged 46 years; born in Ontario and had resided in Victoria for the last 19 years. The late Mrs. Hawthorne is survived by her husband, John William; one son, John V. B., at home, and one daughter, Isabella, at home; also one brother and five sisters in Ontario.
Funeral services will be held at McCall Bros.' Floral Funeral Chapel on Saturday afternoon at 3.30, followed by interment in Colwood Burial Park.

HOPKINS—On Oct. 11, 1944, Mrs. Emily Hopkins, widow of Neville John Hopkins of 1124 Fort Street, in her 83rd year; born in Richmond, Surrey, England, and a resident of this city for almost 40 years. Survived by two sons, H. J. Hopkins, Victoria, and E. J. Hopkins, Redwood City, Calif.; also five grandchildren.
Funeral on Friday, leaving Heyward's B.C. Funeral Chapel at 1.40 p.m. for Christ Church Cathedral, where service will be conducted by the Very Rev. S. H. Elliott, Dean of Columbia, at 1.30. Interment in family plot in Royal Oak Burial Park.

McQUARRIE—Passed away at the residence of her daughter on Oct. 10, Mrs. Jessie McQuarrie, widow of the late Lachlan McQuarrie, aged 90 years; born in Scotland and had resided in Roche Percee, Sask., for 58 years before coming to Victoria 18 months ago. The late Mrs. McQuarrie is survived by five daughters, Mrs. Margaret Salmond of 1358 Grant Street, with whom she resided; Mrs. Flora McNeish of Regina and Mrs. Harry Kerr of Moose Jaw, and a daughter in England and one in Scotland, and three sons, Lachlan of Roche Percee, Sask., William of Regina and Archie of Bienfort, Sask.
Funeral services will be held in McCall Bros.' Floral Funeral Chapel on Friday afternoon at 3 o'clock, Rev. A. E. Whitehouse, D.D., officiating, followed by interment in Royal Oak Burial Park.

MATTHEWS—After a lengthy illness there passed away Wednesday, Edith May Matthews, at the age of 24 years. The late Mrs. Matthews was born in this city and leaves in sorrow her husband, Edwin Lloyd, and one daughter, Loretta, of 221 Linden Avenue; her mother, Mrs. Ellen C. Vesey, 909 Palmouth Road; also three brothers, Jack, James and Benjamin, in this city.
Funeral services will be held Saturday afternoon at 2 o'clock from the parlors of the S. J. Curry & Son Funeral Home, Rev. Dr. A. E. Whitehouse will officiate and interment will take place in the Colwood Burial Park.

RICHARDS—There passed away in this city on Oct. 11, 1944, George Richards, aged 81 years; born in England and a resident of Victoria for the last six years, late residence being 1417 Government Street. He has no known survivors.
Funeral service will be held in the chapel of the Thomson Funeral Home on Friday at 11 a.m., followed by cremation at Royal Oak Crematorium.

FUNERAL

MILES—Many friends gathered at the Emmanuel Baptist Church on Wednesday afternoon when Rev. Wilfrid McKay conducted a most impressive service for the late Mrs. Mary Jane Miles, beloved wife of W. J. Miles, 1727 Adanac Street. The many beautiful tributes showed the high esteem in which Mrs. Miles was held by all. She had been for many years a devoted member of the Emmanuel Church and was an active worker in the Women's Society in the church, the Red Cross group in the community, the church choir and the A.O.F., Court Triumph Lodge. The choir was in attendance and the following hymns were sung: "Forever With the Lord" and "When the Day of Toil Is Done." Mrs. Harry Renfree sang "He Giveth His Beloved Sleep." Mrs. G. H. E. Green presided at the organ. The pallbearers were: E. Shadbolt, H. T. Zala, C. M. Cross, H. C. Parfitt, G. F. Waites and D. E. Smith. The remains were interred in Colwood Burial Park, and the Ancient Order of Foresters conducted the service at the graveside. McCall Bros. were in charge of the funeral arrangements.

2 Florists

ALL BRANCHES OF FLORAL WORK JENNINGS, 755A YATES ST. 524-26-103

ALL FLORAL WORK ARTISTICALLY designed. We grow our flowers Brown's Victoria Nurseries, 618 View G5612, G3521.

ANY FLORAL DESIGNS—LOWEST prices. N. S. Pollock, 1315 Douglas G5315

Funeral Designs, Weddings, Bouquets, Corsages. Fresh-cut Flowers Delivered WOODWARD'S Florists, 619 Fort. G5614

THE POSY SHOP, 623 FORT ST.—Floral tributes, fresh cut flowers, wedding bouquets, corsages. Phone G5422. tf

3 Funeral Directors

THOMSON FUNERAL HOME
Established 1911 Formerly of Winnipeg
Lady Assistant Licensed Embalmer
1625 Quadra St. Phone G3612

S. J. CURRY & SON
Distinctive Funeral Service"
Private Family Rooms—Large, Restful Chapel
Opposite New Cathedral Phone G5512

B.C. FUNERAL CO. (HAYWARD'S) LTD.
Established 1867
Moderate Charges Lady Attendant
734 Broughton St.
Calls Attended to At All Hours

McCALL BROS
"The Floral Funeral Home"
Office and Chapel, corner Johnson and Vancouver Sts. Phone G3012

SANDS MORTUARY LIMITED
1303 Quadra St. Phone E1311
BEAUTY AND DIGNITY WITHOUT EXTRAVAGANCE

5 Coming Events

ARCADE SUPPER CLUB—OPENING night, Thursday, Oct. 12; Len Acres' orchestra; dancing, 9.30 p.m.-12.30 a.m. Cover charge, $1 per couple. Table reservations at Spencer's Men's Furnishings Dept. Held under the auspices of Spencer's Sports and Social Club, in the Arcade Auditorium. 687-6-87

AT COLWOOD HALL—DANCING EVERY Saturday evening, 9 to 12; Mrs. N. Barnes' orchestra; admission 35c. 648-2-77

5 Coming Events (Continued)

C.C.F. HALL, MT. TOLMIE—MILITARY 500 game every Thursday, 8.30; good prizes; 25c. 756-1-86

CARNIVAL AND DANCE—CRYSTAL Garden, Thursday, Oct. 12; Charlie Hunt's orchestra; 8-1. 459-11-86

CINDERELLA DANCE AT THE "LEWIS" Hall, Broad St., tonight; $5 pair ladies' slippers for lucky lady. 1-86

CHAMPIONSHIP DOG SHOW TODAY—Crystal Garden. Judging, 2 to 6 p.m., 7 p.m. to finish. Admission 25c. 796-2-86

DANCE—MODERN AND OLD-TIME, AT Lake Hill, every Saturday night. Music by the Vagabonds. Admission 35c.

DANCE—OLD-TIME
Saturdays, Crystal Garden (Lower). Irvine's Orchestra, 9-12. 50c. All welcome. 1850-26-87

McMORRAN'S SEASIDE PAVILION — Cordova Bay. Dancing every Saturday night; Stan Cross' orchestra. 8608-tf

MODERN DANCING
Dance Every Friday at the Chamber of Commerce Auditorium. Bernie Porter's Orchestra.

OLD-TIME DANCE
Shrine Auditorium, Fridays; Stewart's orchestra. "The Friendly Dance." 9-12. tf

PUBLIC DANCING
A modern dance at Shrine Auditorium every Saturday. Hugh Gray's Orchestra (former Bell-Boys), 9-12. 50c. tf

PRO PATRIA BRANCH, CANADIAN Legion, will hold its regular monthly meeting in the clubrooms on Tuesday, Oct. 10, at 8 p.m. As many members as possible are requested to attend.

STEWART'S POPULAR OLD - TIME dance, Wednesday, 8.30, Chamber of Commerce; admission, ladies 40c, gents 50c. Supper 15c (optional).

WHIST TONIGHT—"PLAYFAIR," 8.30; prizes, 7, 3, 2, 1. Add 25c. Afternoon games, 2.30. Westholme Hotel, Gov't St.

6 Lost and Found

LOST—LADY'S GOLD WRIST WATCH, engraved A. C. K.; valued as keepsake. Reward. B1570. 1958-3-87

LOST—BUNCH OF KEYS IN CASE. Reward. Return to 1152 Mason St., up to 8 p.m. 1934-2-86

LOST—DARK GREY PERSIAN KITTEN, male, a week ago, from 1128A Leonard St. Would party who might be retaining same, please phone B3469. It is a family pet. 1162-1-86

LOST—SMALL FOX TERRIER; ANSWERS to Lassie. Return to 1231 Colville Rd., Esquimalt. Reward. 1933-3-86

LOST—BLACK ZIPPER COAT, FINDER please phone G7674. 1945-1-86

LOST—MOTHER OF PEARL MAPLE Leaf with "Canada." Valued as keepsake. Reward. G5464. 1937-2-85

LOST—SUNDAY EVENING, LADY'S green felt hat, on Sidney Road. 3084 Carroll. G6881. 1955-1-85

SEND A RECORD OF THE FAMILY TO your loved ones overseas. More intimate than a photo, plus the realism of live sound. Morris Kersey Recording Studio, 1319 Douglas St. B3724.

GOLD LINK BRACELET, SATURDAY, in Safeway Junction, in town or Empress Hotel. Valued as keepsake. Reward. B2718. 1926-2-86

7 Personal

ANGELIQUE GREY HAIR RESTORER gives lustrous color to grey, lifeless hair. $1 at Darling's Pharmacy. gen-1-86

ACADEMY OF SEWING—MOTHER AND daughter classes. Learn to sew—make your clothes at the same time. Summer rates. 12 lessons, $10. 853 Fort. G3634.

ARRIVAL OF GIRLS' SKIRTS, POLO jackets, reversibles and sweaters. Stork Shop, 631 Fort St. (opp. Times).

A NEW SHIPMENT OF GIRDLES, GARter belts and bust forms. Irene Carroll, figure stylist, 766 fort.

AT THE MODERN PHARMACY LTD.—Trusses, elastic hosiery, surgical belts expertly fitted to your satisfaction. Complete stock. Private fitting room. Douglas St at Johnson. Phone E1191 and E1192.

BURPING IS A SOCIAL ERROR—TAKE Wilder's Stomach Powder to stop the pain of indigestion, heartburn, or sour stomach. 50c and $1 at all druggists.

BEAD RESTRINGING—EXPERT WORKmanship. B1993, 9 a.m. till 12 noon. 649-26-107

BURPING IS A SOCIAL ERROR—TAKE Wilder's Stomach Powder to stop the pain of indigestion, heartburn, or sour stomach. 50c and $1 at all druggists.

COATS—TAILORED, PLAIN CLOTHS and tweeds; sizes 12 to 40. D & D Shoppe, 610 View St.

CHRISTMAS PHOTOGRAPH SPECIAL—At Campbell Studio, Kresge Block. Six 4x6 mounted photographs and one colored miniature, in leather case, $7.90.

ELASTIC STOCKINGS PROPERLY fitted for maximum comfort and support. Cunningham Drug, Fort and Douglas. Private fitting room, lady attendants. G8091.

IF YOU ARE UNDER 75 YEARS OF AGE you can get life protection for $12 per year. Lumby, Pemberton Bldg.

DON'T CARRY THE BABY WHEN THE WEATHER'S HOT
A RENTED BUGGY FROM ROBINSON'S WILL RELIEVE YOU QUITE A LOT
PHONE E6212—RATES, 25c PER DAY
1220 BROAD ST. OPP. COLONIST

ECZEMA, ITCH, PILES, PSORIASIS, skin disease. Use Tenjore Chinese ointment. 638 Coormorant St.

"JET"—THE ONLY POLISH FOR HOT stoves. Won't blacken, no brushes. Get "JET," you're all set. All stores. gen-26-102

LADIES' ENGLISH WASHABLE DOEskin gloves, $1.95. At the Beehive, 633 Fort St.

LADIES' HEELS, L. OR R., 25c SQUARE Deal Shoe Repairs, 1224 Broad

LUMBAGO BELTS—PROTECTION FROM the colder weather to come, many types, from $1.25 up. Cunningham Drug, Fort and Douglas. Private fitting room. G8091.

PERMANENTS IN NEWEST STYLES—Test curls given. Sussex Beauty Salon. E3115.

PRIVATE DEMONSTRATION OF THE Circulex-Theraputic Unit. Gives relief from rheumatic, arthritic or neurotic pains. Phone Major Appliances, Hudson's Bay Co., E7111.

PRINTING AND RUBBER STAMPS — Sweeney-McConnell, 1012 Langley G2412 7150-tf

SAWS FILED, GUMMED, SET; TOOLS sharpened. E1629. W. Emery, 1567 Gladstone.

7 Personal (Continued)

SHOTBOLT'S KIDNEY TONIC FOR congestion of kidneys and bladder G1613.

TALKING LETTERS—MADE IN YOUR own home. Morris Kersey Recording Studio, 1319 Douglas. B3724.

TYPING DONE. LODGE NOTES, ETC. Will call and deliver. Letters taken over telephone. B2648. 673-6-87

100 NOTESHEETS AND ENVELOPES with name, address, $1.50. Diggons

For the Bride

ACME PRESS LTD., 753 VIEW ST.—Wedding invitations, neatly and correctly printed. Phone E2821.

8 Personal—Miscellaneous

WILL ANY MEMBER OF THE NAVY or military who have nowhere to go for Christmas Day or New Year's Day, phone G5292. 765-14-87

10 Beauty Shoppes

A PERMANENT WAVE INDIVIDUALLY styled. Special prices on shampoo and finger wave. Bert Waude Salon, 718 Yates St. Telephone E6652.

A "PERSONAL CHARM" FACIAL WILL help you look your best. Sussex Beauty Salon, 706 Broughton. E3115.

AVON COSMETICS AND BEAUTY preparations. A complete line at Reimer's Beauty Salon, 714 View St.

LET US RECONDITION YOUR HAIR now! Special creme oil shampoo. Avalon Beauty Shoppe, 1104 Douglas E6522.

LISTEN, GIRLS! IF YOU DON'T WANT your hair cut when you get a new perm., come to Mme Miles, she will permanent your hair at any length, machine or cold wave. La France Beauty Salon, 727 Yates G7443.

NOW OPEN! VOGUE BEAUTY SALON, 717 View. Lorene Tantow, proprietress. B1113. 359-26-104

PERMANENTS—BEST MATERIALS used. Bill Atkinson, 1328 Blanshard B1228. tf

TYRRELLS LTD.
4th FLOOR, D SPENCER LTD. E4141

VICTORIA BEAUTY PARLORS — CALL E8515 for a good permanent. All experienced operators. 1216 Broad St.

Business Cards

Bulldozing

BULLDOZING, EXCAVATING, BACKfilling, road building clearing B3947

BULLDOZING, EXCAVATING, GENeral construction work. The Crowley Construction Co. Ltd., E2261, 217 Central Building. tf

Cameras and Supplies

BEST PRICES PAID FOR SMALL CAMeras or parts. 1168 Broad.

Carpentry

CARPENTRY—REPAIR WORK OF ALL kinds. Cement work done. Belmont 46R. 397-26-100

Chimney Service

ACME CHIMNEY SWEEP—FURNACE and gutter repairs. Speedy service. G2145. 198-26-89

China Riveting

W. DICKINSON—CHINA AND GLASS riveter. Antique china restorer. 1032 Johnson St. G6274. tf

Electricians

EXPERT WIRING AND REPAIRS—DAY and night. 1025 Yates St. E6631. 63-26-88

Engravers

PHOTO ENGRAVING—HALF-TONE AND line cut. Times Engraving Department. Phone B3131

Exterminating and Fumigating

ANTS, WASPS, RATS, MICE, BEDbugs, roaches, fleas, etc. Estimates free. Vacating of premises unnecessary. Work guaranteed. Pied Piper Co. Ltd., 706 Fort. E7911.

Floor Surfacing

LEN JONES & CO.—FLOORS SANDED and finished. Estimates free. B3511.

VI HARDWOOD FLOOR CO., 707 Johnson St. Free estimates G7314.

Commercial Art

"PICTURES TELL EVERYTHING"
ILLUSTRATING FOR
NEWSPAPERS
SILK SCREEN POSTERS
STREETCAR POSTERS
LETTERHEADS
TOURIST FOLDERS
BOOKLETS
TIMES
COMMERCIAL ART DEPT.

Hat Service

B.C. HAT SERVICE—HATS CLEANED, blocked and sterilized. Tom Flag, stylist and designer, 1318 Blanshard St. 397-26-96

Paperhanging and Painting

PAINT OVER KALSOMINE, ROOMS papered, $7, includes paper. Archer. G2338.

PAPERHANGING AND PAINTING — Work guaranteed; estimates. E2774 K. King. 452-26-100

WALTER H. WELLS OF EDMONTON, Painter and paperhanging B2664. tf

WALLPAPER, MURESCO, PAINTS etc. Mellor Bros. Ltd., 819 Broughton St. G5621.

Plumbing and Heating

RANGE BOILERS. VICTORIA PLUMBing Co. Ltd., 1056 Pandora. G1853.

Plating

ATTENTION—WE DO PLATING, POLishing, etc. V.I. Plating, 1009 Blanshard.

Plowing

PLOWING—ACREAGE AND LOTS. E. Fleck, 1472 Lang. G2528. tf

11 Business Cards (Continued)

Rubber Stamps

RUBBER STAMPS — MANUFACTURED by Robinson Press. 646 Pissard. E6614.

Sewing Machines

WE HAVE A GOOD STOCK OF NEW TREADLE SEWING MACHINES AT PREWAR PRICES. TERMS IF DESIRED.
SINGER SEWING MACHINE CO.
726 YATES ST. E6513

SEWING MACHINES
Rent a Singer Portable Electric by the Month
SINGER SHOP 726 Yates St.
E6513

Tailoring

LADIES' AND GENTS' TAILORING — Expert remodelling, alterations. J. Davis, 623 Yates. E5811. tf

Tree Surgery

SCIENTIFIC TREE PRUNING, SPRAYing cavity treatment, fertilizing, dangerous trees removed. Cowle and Hicks E1676.

Tree Topping

TREES TOPPED, FELLED, BUCKED. Branches hauled away if desired. E8601. 604-26-101

Wood and Coal

A BIG CORD CEDAR, $3.50; HALF cord, $2. Marisdal, Point Ellice. E8122. 1969-26-111

BUY YOUR SAWDUST NOW! BULK fir sawdust, machine made. Delivered in two-unit lots only, $4.50 per unit. Manning Fuels Ltd., 1910 Store St. Phone E6624. 7182-tf

IMMEDIATE DELIVERY ON UP-ISLAND Douglas fir millwood, stove lengths and good for all-round use; 2 cds., $11. O.K. Fuel, 2762 Government. G6332. 1869-26-106

NO. 1 FIR—STOVE LENGTH, FROM Great Central; cord $8.50. Island Fuel Supply Co. E8842. Evenings, B1923. 1867-26-105

NIGHT B1917, DAY G5723—BONE-DRY wood. Famous Fuel, 742 Johnson. 1841-26-104

SWEENEY COOPERAGE DRY FIR kindling, $6.75 cd. Up-Island No. 2 wood, mixed with fir, nice and clean, 12-in. good for range and furnace, 1 cd., $5. 1½ cds., $7.50. Quick delivery. E3721. Amrik Singh, 615 Johnson. 1976-26-111

UP-ISLAND FIR SAWDUST — J. S. Painter & Sons. G3541 617 Cormorant Street. 4606-tf

UP-ISLAND FIR $5.50 CORD; SEMI-dry cedar, 2 cords $7. Topes Fuel. E3182. 1930-26-109

100 NOTESHEETS AND ENVELOPES with name, address, $1.50. Diggons

Professional Cards

Chiropractors

JOHN M. STURDY, CHIROPRACTOR—Registered and licensed. Palmer graduate. Ex-ray and fluoroscopic laboratory. 109 Union Bldg. E5034.

Patent Attorneys

FETHERSTONHAUGH & CO
Patents and Trade-marks.
Offices Throughout Canada and U.S.
789 W Pender Vancouver. Phone Mar 4846

MARKS & CLERK, PATENT ATTORneys, 904 Bk. of Toronto Bld., Victoria

Education

13 Educational

ACADEMY REGISTERED SCHOOL OF Dressmaking and Design. Diplomas given. 653 Fort St. Phone G2034

BE PREPARED! BUSINESS, SECRETARIAL, radiotelegraphy, civil service course. Day and night classes. Sprott-Shaw School

FRENCH CLASS—SONGS, GAMES AND conversation. Phone G1862. 424-26-100

ROYAL BUSINESS COLLEGE, 1006 GOVernment. G6016. E. W. Maunsell.

STANDARD SCHOOL OF STENOGRAphy. G. M. Dickson, prin. G1824, E3639

100 NOTESHEETS AND ENVELOPES with name, address, $1.50. Diggons

15 Dressmaking

DRESSES, ALTERATIONS, BED-spreads, drapes, curtains and flower-shaped cushions made. B3952. 144-26-91

17 Music

CATHERINE BROWN, L.R.S.M., teacher of piano; accompanist. G3869 816 Kings Rd. 1632-26-90

HILDA KIRKBY, A.T.C.M., A.M.U.S., piano and theory. The Robyn modern methods of piano, for preschool, primary and advanced students. Studio, 2923 Graham. G7685. 348-26-97

NANEEN STEPHENS, L.R.S.M., teacher of pianoforte. Studio 2848 Dufferin. E8182. 198-26-104

100 NOTESHEETS AND ENVELOPES with name, address, $1.50. Diggons

Employment

19 Help Wanted—Male

Applications will not be considered from persons in the employment of any firm, corporation or other employer engaged in the production of munitions, war equipment or supplies for the armed forces unless such employee is not actually employed in his usual trade or occupation. Applicants are advised not to send original testimonials. Copies are just as satisfactory.

GOOD MEN WANTED AS HELPERS AT cement plant, near Victoria; steady work. Suitable living accommodation available. Apply Employment and Selective Service Office. Order No. 777. 626-6-86

20 Help Wanted—Female

CAPABLE GIRL TO HELP IN HOME—Good wages; live in or out. E9258. 661-26-104

COOK-GENERAL—NO WASHING; MODern home; two adults. Phone G7084. 704-3-87

WANTED—WOMAN BREAD BAKER and general helper in Oak Bay retail bake shop. Apply Employment and Selective Service Office. Order No. 569. 1859-3-86

WANTED—GIRL OR WOMAN FOR DOmestic help. Phone G7443. 6382-tf

WANTED—SINGLE WOMAN EXPERIenced in retail credit. Apply Employment and Selective Service Office. Order No. 914. tf

100 NOTESHEETS AND ENVELOPES with name, address, $1.50. Diggons

21 Situations—Male

PLOWING, DISCING, LEVELLING, backfilling with tractor; prompt service. E9691. 592-26-104

WANTED—ODD JOBS. PHONE EVEnings, E2006. 1971-3-88

22 Situations—Female

REFINED LADY DESIRES PART-TIME store work. Box 1960 Times. 1960-3-87

Home Building

Building Supplies, Contractors

NEEDING LUMBER FOR A BARN OR shed? We have a good stock of Fir Timbers. Dimension and Boards in the rough priced to sell. Square and split cedar fence posts; 4' wood laths. Cedar Shingles from $3.25 square. Black and Brown Masonite and metal mouldings for sinks and drainboards. Some 4 and 6 light sash in stock. Roofing from $1.75 roll up. New supply paints and enamels. Monamel thinner, use instead of turps, gallon $1.25. Donnaconna, Ten-Test, Gyproc, Beaver Board, etc. See us now for Duroid Shingles.
STEWART & HUDSON RETAIL LUMBER
Gorge, below Gov't. B2171 and 2
A Complete Retail Lumber Service

INSULATION—PANEL BOARDS
LUMBER AND MILLWORK
EVERYTHING FOR BUILDING
R. A. GREEN LUMBER CO. LTD. G7614

SIDNEY SPEEDY SERVICE
We have a good stock of Gyproc Wool. Install this yourself between ceiling joists and see what a difference it makes in your heating costs.
SIDNEY LUMBER
G2515 2116 Government St.

SHINGLES — XXXXX NO 2, BARGAIN prices. Dalziel Box Co. G1422.

Glass

GLASS AND MIRRORS OF ALL KINDS. Messerschmidt & Sons, 935 Mason St. G4962.

Merchandise

25 For Sale—Miscellaneous

A BARGAIN—SIX-DRAWER WALNUT chest machinist's precision tools. $150. 1421 Broad.

MONAMEL — A MODERN PRODUCT — Superior to old type enamels in resistance to wear in home. Heatproof, acid proof, comes in 21 smart new colors and clear. High Gloss $7.40 gallon, $2.10 quart. Satin Finish for kitchen and bathroom walls, only $6 gallon, $1.70 quart. Monaseal—New, washable one coat real oil paint, not a water mix—just the product you need for plaster, wallboard, gyproc, etc., only $3.75 gallon, or large quart size $1.45. Eight colors and white. Special—Pure turpentine, $1.45 gallon, 40c quart. You bring the container. Raw and boiled linseed oil $1.35 gallon. Deadeo brush cleaner, 5c pkg.
STEWART & HUDSON RETAIL LUMBER
Gorge Road below Govt. B3171 or 2
A Complete Retail Lumber Service

DISCONTINUED LINES OF HIGHgrade enamels, good colors, reduced. Harte-Andrews Paints Ltd., 711 View St. G4713.

FOR VENETIAN BLINDS AND SUPplies, Pacific Venetian Blind Co., 1113 Fort.

KITCHEN RANGE—GOOD CONDITION, $35. G8803. 807-3-88

LADY'S RACCOON COAT—EASTERN skins; perfect condition. E6526 816-2-87

MONASEAL — THE WONDER PAINT. Apply this one-coat finish over wallpaper, kalsomine or plaster. When it gets dirty—wash it. Eight colors and white. 600 square foot coverage, $3.70; 180 square foot coverage, $1.05. General Paint Store, at our new location, 1465 Douglas E6018

MUSKRAT COAT FOR SALE, LIKE new, $40; and two polo coats, size 16. Box 1960 Times. 2-87

RUBBER STAMPS QUICK AT DIGGONS. tf

ROCK, SOIL AND CINDERS—E6914. 616-26-107

STOREKEEPERS — PROTECT YOUR linoleum floor by waxing and polishing regularly. Phone Gregg's, G5623. tf

TUXEDO AND FULL-DRESS SUITS FOR rent. 623 Yates St.

TYPEWRITER AND ADDING MACHINE ALL MAKES REPAIRED
A. R. CANN, 1006 BLANSHARD G8181

1942 MASSEY HARRIS 101 TRACTOR, $1,000. Ferguson's, Martindale Rd., Keating. 1951-3-87

100 NOTESHEETS AND ENVELOPES with name, address, $1.50. Diggons

Fall Planting

ORDER NOW FOR FALL PLANTING!
Roses, Fruit Trees, Shrubs, Etc.
LAYRITZ NURSERIES LIMITED
772 Fort St. Phone G3733

WALLFLOWERS, FORGET-ME-NOTS — Murdoch, Ruby Rd., off Shelbourne. 1860-26-107

95,000 BULBS, ALSO SHRUBS, FRUIT trees, perennials. 776 Fort. Knapp's Victoria Nursery; pro., Colin Tyrrell. E8915. 93

Furniture

—NOT IMPRESSED—

AN AMERICAN TOURIST, visiting for a few days, said to his hosts: "Now, folks, I've heard so much of the beauties of this place, how's about showing me around." Well, they did their best. They went out to Butchart's Gardens, and while out that way went fishing and our tourist caught a 10-lb. salmon. Later they showed him the Malahat, and still later much of our scenic beauty. He didn't seem at all impressed. Then they took him to play golf at the seaside and sporty Oak Bay links, and they let him win, and he never even lost a ball. Said the host: "Now look at those Olympic Mountains—did you ever see a lovelier sight?" The visitor looked. "Them's ours," was all he said.

THIS COULD B YOURS—A lovely striped wine velour Chesterfield Suite, $169. Could B $195.

HEANEY WAREHOUSE Bastion St.

THE NAZIS THOUGHT they needed all of Europe for a living-room. Soon they'll be willing to settle for a breakfast nook.

HERE'S A breakfast nook set up. you could settle for just $75. Has smart red seated chairs . . . J.K. Table . . . Junior could hide in the big buffet.

SIGN ON A GAS STATION—Effyi is out

AUCTION SALE—SEE MAYNARD'S AD Oct. 16. Frank's Furniture, 960 Yates Street.

FOR SALE—THREE-PIECE TAPESTRY chesterfield suite; also Fawcett white enamel kitchen range. Call at 621 Vernon Ave., after 6 p.m. 1944-2-86

J. M. WILLOWS
BETTER CLASS USED FURNITURE
705 JOHNSON ST.
LARGE WARDROBE TRUNK, $30
GRIPS—ALL SIZES

100 NOTESHEETS AND ENVELOPES with name, address, $1.50. Diggons

Furniture (Continued)

SPECIAL
TWO ONLY—Chesterfield Suites. These three-piece chesterfield suites are well constructed and covered with a high quality velour, in colors turquoise and rust. Regular $195. To clear $135
ONE ONLY—Chesterfield Suite. Three pieces in this suite. It is finished in a pretty tapestry and gives real beauty to any room. Regular $195 for $135
McLELLAN, McFEELY & PRIOR LTD.
Established 1859
1400 Government St. Phone G1111

CLEARANCE OF
LINOLEUM REMNANTS
Large Choice of Sizes, Qualities and Patterns at Special Clearance Prices.
McLELLAN, McFEELY & PRIOR LTD.
Established 1859
1400 Government St. Phone G1111

STANDARD FURNITURE CO.
VICTORIA'S LARGEST HOUSE FURNISHERS, MANUFACTURERS AND RETAILERS
737 YATES ST

ALL STEEL—FOLDING
50 ONLY
BABY CARRIAGES
REG. $29.50—NOW
$24.50
MACDONALD'S LIMITED
Corner Douglas and View Sts.
Furniture Department
Just Across the Street, Basement, Scollard Building

JUST ARRIVED . . .
Baby Play Pens, 7.25 and 7.75
McClary Kitchen Heaters 49.50
Walnut Kneehole Desks (waterfall design) 29.50
Two 9x12 Wilton Rugs 65.00
25 Pairs Net Curtains 4.50
Walnut Cedar Chests (waterfall design) 27.50
"Gibbard" Sewing Cabinets 31.50
Consoleum Rug—Large selection.
Four SMART DAVENPORT SUITES (good coverings), 149.50 to 195.00
HOME FURNITURE
825 Fort (Above Blanshard) E6921

IF YOU WISH TO DISPOSE OF YOUR furniture, etc., antique or modern, consult us. We will either buy outright or sell for you. Fred Smith & Co., auctioneers G4913

THREE-PIECE CHESTERFIELD SUITE, in good condition, $89.50. Odd dressers, $7.50 to $32.50. Holland Bros., 751 Fort. E6913.

WE BUY, SELL, EXCHANGE, ALTER, clean and repair carpets and rugs. Carpetorium, 1625 Cook. E2861.

WILSON'S ECONOMY FURNITURE Store. Fawcett Jubilee circulator heater, $45. 646 Cormorant. G6015.

Stoves and Furnaces

AGENTS FOR GENUINE McCLARY REpair parts and castings. Carter's Stove Store, 822 Fort St. E3511.

BOILERS CONNECTED, STOVES, FURnaces repaired. Day, night! G6401

FURNACES REPAIRED—NEW PARTS Work guaranteed. W. Iles, tinsmith E1834.

RANGE CASTINGS FOR MOST RANGES B.C. Hardware, 724 Fort.

26 Bicycles, Motorcycles

BICYCLES IN STOCK. NEW AND used bicycle and autocycle repairs; keys and lock repairs. Harris' G7824 785 Fort St.

BICYCLE REPAIRS AND SUPPLIES—Crowther Bros., 856 Yates (near Atlas)

ROBINSON'S
New Gents' C.C.M. Bicycles, $45
Bicycles For Rent, $5 Month
Gendron Bed-type Carriages, with springs, $19.75
Baby Carriages For Rent, 25c Day
1320 Broad St. Phone E6212

EVERYTHING IN BICYCLE REPAIRS—E. Bernard Ltd., successor to Peden Bros. Ltd., 1410 Douglas. G1911

1942 RUDGE AUTOCYCLE; PERFECT condition. What offers? B3965. 712-3-86

27 Musical Instruments

CASH PAID FOR YOUR USED PIANO—Phone Music Department, Hudson's Bay Co., E7111.

NICE TONE, FULL SIZE VIOLIN, complete with bow, case and music stand, $65. E2428. 760-3-86

SELECT A NEW WILLIS PIANO—WILL trade or pay cash for your present piano. Willis Pianos, 745 View. 51-26-88

UPRIGHT GRAND PIANO—STEEL frame, carved walnut, beautiful tone; price $700. Box 93 Times. tf

28 Radios

A WADSWORTH'S RADIO SERVICE—Satisfaction guaranteed; all types of electrical repairs. 753 View St. G6522

MANTEL RADIO, FIRST CLASS CONdition, $35. Phone E7714. 763-3-86

Radio Repairs

FLETCHER BROS. LTD., 1120 Douglas. Expert Radio Repairs at Moderate Prices. Our radiotricians are members of Associated Radio Technicians of B.C. All work is guaranteed. G7148.

FOR COMPLETE SATISFACTION AND guaranteed workmanship, send your repairs to David Spencer Ltd., specialists in radio services and members of A.R.T. of B.C. Phone E4141, night phone B3265. 611 View St.

KENT-ROACH LTD.—EXPERT RADIO service by skilled technicians and the most modern testing equipment. Phone E6013. 641 Yates St.

PUBLIC ADDRESS SERVICE. SEE B.C. Sound and Radio Service. E4731.

32 Wanted—Miscellaneous

ATTENTION—BEST CASH PRICES. furniture, stoves and tools. B. Louis, furniture, 729 Johnson St. B3929.

AUTHORIZED SCHOOL TEXT BOOKS in good shape, bought for cash. Diggon's, 1200 Block, Gov't tf

CASH FOR OLD OFFICE FURNITURE and equipment. Diggons, 1200 Block, Government.

32 Wanted Miscellaneous (Continued)

GOLD, SILVER, DIAMONDS, JEWELRY, watches, antiques, cameras, Ronson lighters, electric shavers, repairable alarm clocks, etc., for cash. K. A. McLeod Co. Ltd., the Old Gold Shop, 714 Fort. G2724

TURN YOUR OLD GOLD AND DIAmonds into cash at Rose's Ltd., jewelers, 1317 Douglas St. 6699-tf

WANTED—MEN'S USED CLOTHING. Best prices paid for men's suits. E7823. tf

WANTED—BOY'S BICYCLE, ANY CONdition. E1752. 787-3-87

WANTED—500 RANGES. HIGHEST prices paid. Peden Stove Store, 723 Johnson St. E1451.

WANTED — USED FURNITURE. Holland Bros., 751 Fort. E6913.

IF YOU'RE A BUTCHER, A BAKER, A candlestick maker or any of dozens of other kinds of merchants, you can profit by advertising in the Times Classified Advertisements!

33 Dogs and Cats

DOGS AND CATS BOARDED. MRS. H. W. Mellish, Mount Douglas Cross Rd., on 3½-mile circle. Phone Albion 86X.

GOLDEN COCKER SPANIEL, REGIStered; for sale. G2314. 1962-1-86

IF YOUR DOG IS NERVOUS AND IRRItable, try giving him Karswood Condition Powders once a week. Eighty-one out of every 100 British dog experts use Karswood Powders to keep their dogs in the pink of health. Sold at drug stores and pet shops. gen-1-86

37 Boats and Engines

PRESERVE AND STOP DRY ROT BY using Cuprinol. Ship Chandler's (McQuade's) Ltd.

45 Money to Loan

APPLICATIONS FOR LOANS—LARGE OR SMALL—WELCOMED
LANGLEY REALTY COMPANY
216 CENTRAL BLDG. E5025

Automotive

49 Auto Service Directory

AUTO PAINTING, FENDER REPAIRS; expert work. Mooney's Body Shop 614 Cormorant. E5012

SPEEDOMETER, WINDSHIELD WIPER repairs. Chet Dowman, 734 Johnson. E1411.

100 NOTESHEETS AND ENVELOPES with name, address, $1.50. Diggons

51 Automobiles

1931 CHEV 1-TON TRUCK
Good Condition Throughout
$295
YATES STREET AUTO SALES
945 Yates St. B1037

MASTERS MOTOR CO. LTD.
PAYS CASH FOR USED CARS
SEE US FOR
Repairs to All Makes—Batteries, Battery Charging, Brakes and Brake Lining, Fender and Body Work
MASTERS MOTOR CO. LTD.
815 View St. Phone E3541

SELL YOUR CAR TO
WILSON & CABELDU LTD.
A GENERAL MOTORS DEALER
WE HANDLE ALL TROUBLESOME DETAILS AND PAY YOU TOP CASH PRICE
925 YATES ST. E1107

US

REAL ESTATE VALUES

80 Money to Loan

ANY REQUEST FOR A MORTGAGE appreciated. See H. C. Holmes, 625 Fort St. G8124.

FUNDS ON HAND AND IMMEDIATELY AVAILABLE FOR MORTGAGE LOANS

Large and small amounts, low interest, quick decisions, reasonable charges. N.H.A. applications received. Agreements and mortgages purchased.

P. R. BROWN & SONS LTD.
1112 Broad St. Phone G7171

Where Can You Borrow on Fairer Terms . . . at Lower Rates ?

Our terms for personal loans are clear, fair and low.

Repayable in 12 Monthly Instalments

$3.15 per $100

equal to 6% interest per annum

There is no other charge

Discuss the matter with the manager of our nearest branch.

BANK OF MONTREAL
Branches Everywhere
There are 4 offices in Victoria and District to serve you.

ATTRACTIVE BUNGALOW

White siding finish. Quarter-acre lot; modern in every detail, practically new. Basement, furnace. High Quadra district. Immediate possession $5250

George Randall
1303 DOUGLAS ST. 'PHONE G 8100

---

20 ROOMS

James Bay. Two houses adjoining. This is something worth investigating. Can be divided into suites at low cost. Within walking distance to town. Terms to reliable party. Price and other information at the office.

R. H. DAVIES
REALTY
609 YATES ST. E 2015

DELIGHTFUL

Lovely high location. Semi-bungalow—Six rooms. Built 10 years. Everything in spotless condition. Perfect sunroom, cabinet kitchen. Wired for range, hot water heating. Lovely bathroom. Full basement, garage. Extras included. $2000 cash handles. Price $4700

H. G. DALBY & CO. LTD.
634 VIEW E 6241 Eve., E 7532

IMMEDIATE OCCUPANCY

Walking distance. Close to bus. Lovely home. Beautiful garden. Price $6300
Fairfield—close to sea and park; 3 bedrooms. Good condition. Needs decorating $4250
Select Gorge. In perfect condition; 6 rooms on 2 lots. A bargain at $5800
Oaklands district—5 rooms; 2 years old. Lovely view. Up to date. $6100, handled with $2000

I Fit You With Your Home

LUMBY
B 1121 133 PEMBERTON BLDG.
Res. G 7582 (Up One Flight)

PEMBERTON'S

HIGH LOCATION

On bus line, but close in, a five-room stucco bungalow. All rooms are large, hardwood floors in main room. Large living-room with fireplace. Dining-room, 2 bedrooms, large, bright, fully-modern kitchen. Pembroke bath. Full cement basement and furnace. Immediate possession. Cash, $1,500, balance monthly. Price $5250
Please Ask for MR. KENNEDY

OAK BAY
CLOSE TO BEACH DRIVE

Modernistic bungalow. Six rooms all on one floor. The living-room, dining-room, kitchen and 3 bedrooms are all lovely rooms. A perfect pre-war snow-white bungalow. Possession end of April. PRICE $9500
Please Call MR. STEPNEY

CENTRAL SAANICH

Nearly 20 acres, about 10 cleared, balanced timbered. Exceptionally well-built house of six rooms and bathroom. Only four years old and in excellent condition. Hot-water heating plant. The land is exceptionally adapted for small fruits, grapes, bulbs, etc. The house alone is worth almost the whole price. Price $6500
Please Ask for MR. HALL

CITY

Frame bungalow, four rooms and new sunroom. Partial basement with new drum furnace. All copper pipe. Fruit trees, near grade school and high school. Everything in neat, clean condition, ready to move into. $1,500 cash, balance terms. Price $2650
Please Ask for MR. JONES

Pemberton, Holmes Ltd.
625 FORT ST. Garden 8124

Buy a Farm and Security

COBBLE HILL
Near Highway

16 ACRES with modern 6-room house. Complete chicken farm. Electric light, water. A living, with security.

We have a good variety of island farms—large and small.

APPLICATIONS FOR LOANS WELCOMED

Langley Realty Company
216 CENTRAL BLDG. E 5025

ACREAGE

Seven acres, highly situated on Cedar Hill Road. Root house, chicken houses and some building lumber. Terms, half cash. Price $4200

KINGSTON ST.

Six-room bungalow on corner lot, with good building lot alongside. Price $3000

Lothbiniere Ave.

Splendid six-room bungalow. Hardwood floors, hot-water heating. IMMEDIATE POSSESSION. Price $7000

THE B.C. LAND
& INVESTMENT AGENCY LTD.
922 GOVERNMENT ST. G 1115-6

HEADQUARTERS FOR MODERN INSURANCE AND HOME LOANS

WALK or RIDE

Within walking distance and close to transportation is this compact stucco bungalow in nice location, with attractive yard and fruit trees. H.W. heat $5000

LARGE HOME

Conveniently situated for city and sea, produces good revenue. Offered for quick sale at $5750

BARGAIN

Here's a fine family home at only $3,700. Close to sea, with glorious view; vacant now; 3 bedrooms. A little touching up will increase its value 50% overnight.

KER and STEPHENSON LTD.
(Members Nat. House Builders' Assn.)
1121 GOV'T—G4127

NEW LISTING

Esquimalt Special

A cosy cottage—4 large rooms, no basement. Nice garden. Price $2850
Includes winter coal and wood, kitchen range, circulating heater, linoleums, blinds, etc.

See MR. ALBERT BURDON

D. D. McTAVISH
607 FORT ST. E 9614

Now Vacant

Duplex of two suites, each containing 5 rooms and each with separate entrance front and rear, is for immediate sale.

The upper suite, fully furnished, is rented. The lower suite is VACANT.

Both these suites are self-contained. Price $3150

Cash required is $2150. Mortgage of $1,000 is already placed.

SWINERTON
& CO. LTD Est. 1889
620 BROUGHTON ST. Phone E 3023
After Hours, B 1803

HOMES OUR SPECIALTY

CADBORO BAYAREA

NEW 4-ROOM STUCCO BUNGALOW—Living-room two bedrooms, modern bathroom, kitchen with all the latest conveniences, hardwood floors, full basement and furnace, two acres of good land. Half cash $5250

City Brokerage
1019 BLANSHARD Phone G 5023

COLWOOD—Across road from golf links. Fine residential site from 3 to 5 acres. Now is the time to buy for future building. Owner might divide. Price per acre $375

ATKINS ROAD—3.38 acres, secluded, picturesque, 4-room bungalow. Newly decorated. Three-piece bathroom, city water, electric light available, lovely view. Cash price $2650

Alfred Carmichael & Co. Ltd.
1216 BROAD ST. G 7341

INCOME

$91 per month from three furnished suites and a single room now vacant. Basement, furnace and garage. Close to two transportations. Low taxes. Reduced to $3500

GUEST HOME $1500

down and the balance arranged. This is a splendid opportunity. House now vacant. Full particulars at office.

KING REALTY
INSURANCE AGENTS
1233 GOVERNMENT ST. B 2131-2
Evenings:
Mr. Sewell, E 7235 Mr. Turner, E 7372
Mrs. Stretton, B 3028 Mr. King, G 3968

DESPARD

NEW LISTING—An attractive 6-room stucco bungalow, oil automatic hot water heating. Full basement and separate garage. A beautiful setting, high, sunny location, view of ocean $7350

SMALL FARM

AT LUXTON—Peaceful and secluded on over three acres of productive soil. Full-bearing apple orchard, grapevines and hazelnut trees, shrubbery and windbreaks. Comfortable dwelling with six rooms, bathroom, sunroom and basement. Also good barn and chicken house. Just a delightful place for retirement and only 10 miles from city. A home and investment for $3500

EXCLUSIVE LISTING

Gillespie, Hart & Co. Ltd.
611 FORT STREET Phone G 1181
Evenings, E 6545

Attention !!

QUADRA—Spacious five-room stucco bungalow, modern in every respect, fruit trees, rumpus room in basement. A thoroughly charming and dignified home $6950

OAK BAY—South of the avenue. Five-room bungalow in a lovely setting. Hot water heated; close to transportation. Price $5250

BOTH ARE IMMEDIATE POSSESSION

HAGAR & SWAYNE LIMITED
626 VIEW ST. Phones G 4121-2-3
Real Estate — Insurance
Evening Calls, E 6789

SAANICH

15 DAYS POSSESSION

FIVE-ROOM BUNGALOW
Large living-room with fireplace. Hot-air furnace, heat to all rooms. Basement, separate garage, chicken house, fruit trees. New kitchen range. Terms $3600

J. H. WHITTOME & CO. LTD.
1012 BROAD ST. E 9212

OAK BAY

CEDAR SIDING 4-ROOM BUNGALOW with dinette. Nice location near the beach, schools and transportation. Double garage to a lane, cement basement, hot air furnace, tubs. Kitchen with tiled sink and cupboards; bathroom, living-room with fireplace and hardwood floor; hall, two nice bedrooms. Nice garden. Built under N.H.A. plan, only four years old and very well built $4800

P. R. BROWN & Sons Ltd.
1112 BROAD STREET G 7171
Evening—Mr. Laing, E 7209

SAANICH

10 ACRES—About 6 acres cleared, rich soil, cottage, electric light, ever-flowing spring well and pump, fruit trees, grapes, barns, chicken house. This property has road frontage on four roads. There are some beautiful home sites with charming pastoral views. The soil is a rich loam and suitable for bulb, fruit or seed growing. Absentee owner will sacrifice. Price $3500

Coles, Howell & Co. Ltd.
638 VIEW STREET G 1032

J. S. McMillan
POSTERS DISPLAY CARDS LETTERING DESIGNS STENCILS & ART WORK
201 UNION BLDG PHONE E 5339

Maynard & Sons

AUCTIONEERS

Another large consignment from several homes sent to our Salesroom, 731-733 Johnson Street

To Be Sold

TOMORROW, 1.30

BETTER CLASS, WELL-KEPT

Furniture and Effects

Including such as: Two very good Chesterfield Suites, splendid Couch, very good Walnut Drop-side Tea Wagon, Walnut End and Occasional Tables, Oak Sectional Bookcase, very nice Pull-up Chairs and large Easy Chairs, odd Chesterfields, Bridge and Floor Lamp, Oak Centre Tables, Sewing Machine, Reed Chairs and Rockers, Walnut Coffee Tables, Oak Library Tables, lady's Oak Secretaire, large Overmantel Mirror, Oak Glass-door Bookcase, British-made and other good carpets, 2 very good Oak Dining-room Suites, Flat-top Desk, Drop-leaf Breakfast Tables with Chairs to match, several rolls of Congoleum and Congoleum Squares, very nice Simmons Twin Bed and other good Beds in single and full size, splendid Walnut and Oak Dressers and Chiffoniers, Chest of Drawers, Bedroom Tables and Chairs, Kidney-shape Dressing Table, Books, Mirrors and Pictures, Kitchen Cabinet, Enamel-top and other Kitchen Tables and Chairs, 3 very good All-enamel Ranges, Heaters, Parlor Stoves, Bicycles, Typewriter, large assortment of Kitchen Ware, Dishes and Glassware, MAYTAG ELECTRIC WASHING MACHINE, Garden Tools, Hose, Lawn Mowers, Trunks, Golf Clubs, Carpenter's Tools, etc.

Also Morning Sale at 10.30

Of Vegetables, nice lot of Poultry, Apples, Tomatoes, odd Furniture, etc.

MAYNARD & SONS—Auctioneers

All the bombs in existence dropped on the top of the cold, solid plug of a dormant volcano could not wake the sleeping forces below; the seat of eruption is located too far down for man-made missiles to reach.

Additional Theatre News Page 16

CARNIVAL and DANCE

THURSDAY OCT. 12

Crystal Gardens

10% Proceeds Queen Alexandra Solarium

CHARLIE HUNT'S ORCHESTRA

8-1 75¢ Each

YORK 2 DAYS ONLY **Mon.-Tues.**

IN PERSON! ON STAGE!

5 STAGE SHOWS DAILY!
AT 2.20, 4.05, 6.05, 7.46, 9.27
Doors, 12.30
CONTINUOUS STAGE and SCREEN

BUY TICKETS NOW!
PRICES THIS ENGAGEMENT ONLY
GENERAL ADMISSION
1.00-4.00, 35¢ Loges, 50¢
4.00-11.00, 50¢ Loges, 75¢

ERSKINE HAWKINS
His Entertainers and His Orchestra

Plus! On Screen! 1ST VICTORIA SHOWINGS OF BIG SCREEN HITS!

STARTS TODAY! 15¢ 1-2 Bal. Eves. 20¢ 2-6 25¢ All Taxes Included **YORK** TRULY the HOUSE of HITS!

SENSATIONAL ALL TECHNICOLOR, ALL COMEDY SHOW!

Tender, Sensational Comedy
Produced by DAVID O. SELZNICK
Who Made "Gone With the Wind" and "Rebecca"

FREDRIC MARCH • MONTY WOOLLEY
WITH CAROLE LOMBARD AND JINX FALKENBURG
AND ALL STAR CAST
In a Sensational TECHNICOLOR Comedy

NOTHING SACRED
WITH
CHARLES WINNINGER • WALTER CONNOLLY

DANNY KAY, POSITIVELY THE MOST SENSATIONAL COMEDY DISCOVERY SINCE CHARLIE CHAPLIN! WE ASSURE YOU THAT YOU'LL LAUGH, YOU'LL HOLLER, REALLY YOU'LL ENJOY YOURSELF!
—THE MANAGEMENT

Released through RKO Radio Pictures, Inc. • Directed by Elliott Nugent • Associate Producer Don Hartman • Original Screen Play by Don Hartman, Allen Boretz and Robert Pirosh

---

Where to Go Tonight
(As Advertised)

ATLAS—"Make Your Own Bed," starring Jack Caison.
CADET—James Craig and Margaret O'Brien in "Lost Angel."
CAPITOL — "Home in Indiana," starring June Haver.
DOMINION—Kent Smith and Jean Brooks in "Youth Runs Wild."
OAK BAY-PLAZA—"Christmas Holiday," starring Deanna Durbin.
RIO—"The Last Horseman," starring Russell Hayden.
YORK—Frederic March in "Nothing Sacred."

Sunday work in anthracite mines resulted in a total production of over 5,600,000 tons in four successive weeks.

CADET
ESQUIMALT ROAD
THURS. - FRI. - SAT.
IT'S THE SURPRISE HIT OF THE YEAR!
"LOST ANGEL"
MARGARET O'BRIEN - JAMES CRAIG
MARSHA HUNT - KEENAN WYNN
PLUS
"Rookies in Burma"
Added—CARTOON
Starting 6.30 and 8.01
Matinee Saturday, 2 p.m.

ODEON THEATRES

3 MORE DAYS — TODAY - FRI. - SAT.

The Superbly Dramatic Performance of
Deanna DURBIN
with
GENE KELLY
who further ascends to heights of popularity

W. Somerset Maugham's
Christmas Holiday
A UNIVERSAL PICTURE

EXTRAS!
VICTORY FEATURETTE — "TOMORROW JOHN JONES"
"FANNIE HURST AND HER PETS" — "HUNGRY INDIA"
"FISH FRY (Color Cartoon) — "CANADIAN PATROL"

OPENS 12 NOON **Plaza** OPENS 6 p.m.—Feature 6.00 - 8.17 **Oak Bay**

A New High in Hilarity!
Happy Songs! Happy Harmony!
"SWEETHEARTS OF THE U.S.A."
with UNA MERKEL DONALD NOVIS LILLIAN CORNELL JUDITH GIBSON JOLL FRIEND CORINA WRIGHT, SR. JAN GARBER HENRY KING, PHIL OHMAN and Their Orchestras
A MONOGRAM PICTURE

No. 9
VALLEY OF VANISHING MEN
EXTRAS!
Color Cartoon
"Lucky Duck"

BOB WILLS and His Texas Playboys
RUSSELL HAYDEN
in
The LAST HORSEMAN

TODAY FOR YOUR ENJOYMENT! **RIO** ENTIRELY CANADIAN OWNED & OPERATED

At 12.00 2.20 4.40 7.00 9.20

NOW SHOWING

HERE'S A NEW KIND OF STORY! RICH, EXCITING, YOUNG AND BEAUTIFUL!

Lovely Women! Fast Horses! Proud Men! Fighting to Win . . . No Matter the Odds! Loving for Keeps . . . No Matter the Cost!

HOME in INDIANA

Based on the Saturday Evening Post Story "The Phantom Filly" by George Agnew Chamberlain

IN GLORIOUS TECHNICOLOR!

Featuring
Walter BRENNAN
Lon McCALLISTER
Jeanne CRAIN
Charlotte GREENWOOD

Extra!
VICTORY FEATURETTE
'Tomorrow John Jones'
starring Spencer Tracy
CARTOON IN COLOR
CANADIAN NEWS

A FAMOUS PLAYERS THEATRE **CAPITOL**

At 4.23, 7.08, 9.53 'Youth Runs Wild' with BONITA GRANVILLE — ENDS TODAY! — PLUS 'Madamoiselle Fifi' with SIMON SIMONE At 5.46, 8.31

STARTS TOMORROW! FOR 3 DAYS!

HONEYMOON FOR THREE! . . . WITH SONGS AND SPICE AND JOYOUS LAUGHTER!
STARRING
DENNIS DAY
IN
"MUSIC IN MANHATTAN"
ANNE SHIRLEY with PHILLIP TERRY
AND
CHARLIE BARNET AND HIS ORCHESTRA

PLUS — One Kiss Taught Her to Kill . . . Taught Him to Love!
in
"DAYS OF GLORY"
with Tamara Toumanova

DOMINION

HIGH IN FUN!

JACK CARSON
JANE WYMAN
IRENE MANNING
in
"MAKE YOUR OWN BED"
At 2.45 6.17 9.40

BLAZING THE TRAIL!
ERROL FLYNN
OLIVIA DeHAVILLAND
"SANTA FE TRAIL"
At 12.55 4.18 7.41

A FAMOUS PLAYERS THEATRE
TODAY FRI. - SAT **ATLAS**

FOR BEST RESULTS UTILIZE TIMES WANT ADS

NEW

1944 PACK

...and with that Old-Time Rich HEINZ Flavour

• The tomato crop is new and fresh, but Heinz magic with tomatoes is a fixed and famous formula which gives uniform flavour year after year to Heinz Tomato Ketchup and Heinz Condensed Cream of Tomato Soup. Grocers are happy again to have plentiful supplies ready for you.

HEINZ

TOMATO PRODUCTS

TP-2

Red Cross Notes

Metchosin Unit — A bargain party in the committee room of the Metchosin Hall will be held Oct. 24, from 2 till 5.30. There will be a food stall, a bargain counter and a stall for the sale of plants and bulbs. Tea will be served and a silver collection taken. Contributions of food, including fruit and vegetables, of plants and bargains of all kinds, may be left with members of the unit before the sale or at the hall after 11, Oct. 24.

Cordova Bay—Treasurer, Mrs. Noel Thomas, reported the blanket contest had brought in $91.50 and the card part $6.75. It was decided to hold the next card party Nov. 3, with Mrs. W. Mackintosh and committee in charge. Ration books will be distributed from the homes of Mrs. K. M. Lewis, Cordova Bay Road and Mrs. Ruth Squire of Beryl Avenue, Tuesday and Wednesday. Next meeting will be at the home of Mrs. Ian Jack, Cordova Bay Road, Nov. 11.

With Our Servicemen

Pte. Ed "Nip" Sage, who celebrated his 25th birthday in Italy on Wednesday, writes his parents, Mr. and Mrs. A. W. Sage, 964 Dunsmuir, that he is happy and in the best of health. He joined up in 1939, went overseas in July, 1940.

"Nip" is well known in sports circles, especially in football and fastball. Before going overseas he played for United and Victoria West football teams and fastball for Harknett Fuel.

CPO. Douglas Abbott, D.S.M., one of the senior ratings aboard H.M.C.S. Haida, is home on leave with his wife, Lorraine, at the home of Mrs. M. Jacobson, 1441 Bank Street. His parents are Mr. and Mrs. Lawrence Abbott, 127 Moss Street. Holder of a bar to his Distinguished Service Medal, Abbott has served with the R.C.N. since February, 1930, and two and a half years with the Royal Navy.

Father and Son Meet Overseas

ERA. Duncan McLean (left) with 20 years' naval service behind him, now serving as chief engineer in the Merchant Navy, recently met his son, AB. Duncan McLean (right), in Scotland. They had not seen each other for five years. Mrs. Duncan McLean Sr., who resides at 1111 Esquimalt Road, has just received a cable from her son, stating that he had seen his father. Duncan McLean Sr., following his service in the navy, went to Scotland on the Athenia on the last trip the Donaldson liner made before she was sunk by enemy torpedo at the outbreak of war. Stranded overseas he joined the merchant service as an engineer. Duncan Jr. has been with the navy for two and a half years. He was educated at Lampson Street School.

Lt.-Cmdr. David W. Groos, R.C.N., commanding officer of H.M.C.S. Restigouche, who was recently mentioned in dispatches, for outstanding work against enemy warcraft in the English Channel, is shortly expected to visit his mother here on leave. He enlisted in the navy in 1935 and joined the Restigouche at the start of the war as a sub-lieutenant. He served in the same ship throughout the war, except for an eight-month period as captain of a Canadian corvette. A brother, **Lt.-Cmdr. Harold Groos,** R.C.N., has a command in the Canadian navy.

For a better day at school or play

Serve this

TASTY ENERGY BREAKFAST

Growing youngsters especially need the food energy and food values that NABISCO SHREDDED WHEAT helps to supply. So plan breakfast around this high-energy 100% whole wheat cereal. Tasty, golden-brown NABISCO SHREDDED WHEAT is ready cooked, ready to eat... ready to help give you the energy-building proteins and carbohydrates you need, as well as useful amounts of the minerals, iron and phosphorus. Serve it regularly to your family.

THE CANADIAN SHREDDED WHEAT COMPANY, LTD.
Niagara Falls, Canada

Made in Canada of Canadian Wheat

INVEST IN VICTORY — BUY MORE VICTORY BONDS

New Ration Book No. 5

WHEN AND WHERE YOU GET IT

VICTORIA

City Hall	October 17, 18	10.00 a.m. to 5.00 p.m.
	October 19	10.00 a.m. to 9.00 p.m.
Bank Street School	October 17, 18	1.00 p.m. to 4.30 p.m.
Burnside School	October 17, 18	1.00 p.m. to 4.30 p.m.
George Jay School	October 17, 18	1.00 p.m. to 4.30 p.m.
Central Junior High School	October 17, 18	1.00 p.m. to 4.30 p.m.
Margaret Jenkins School	October 17, 18	1.00 p.m. to 4.30 p.m.
Quadra School	October 17, 18	1.00 p.m. to 4.30 p.m.
Victoria West School	October 17, 18	1.00 p.m. to 4.30 p.m.
North Ward School	October 17, 18	1.00 p.m. to 4.30 p.m.
Oaklands School	October 17, 18, 19	1.00 p.m. to 4.30 p.m.
Sir James Douglas School	October 17, 18, 19	1.00 p.m. to 4.30 p.m.
South Park School	October 17, 18, 19	1.00 p.m. to 4.30 p.m.
Chinese Freemasons' Hall, Fisgard Street	October 17, 18, 19	8.00 p.m. to 9.30 p.m.
Chinese United Church, Fisgard Street	October 17, 18, 19	2.30 p.m. to 4.30 p.m.

OAK BAY

Oak Bay Municipal Hall	October 17, 18	1.00 p.m. to 4.30 p.m.
	October 19	1.00 p.m. to 9.00 p.m.
Willows School	October 17, 18	1.00 p.m. to 4.30 p.m.
Monterey School	October 17, 18	1.00 p.m. to 4.30 p.m.

AT THE FOLLOWING CENTRES

On October 17—9 a.m. to 5 p.m. and 7 p.m. to 9 p.m.
On October 18—9 a.m. to 5 p.m.

SAANICH CENTRES

St. Luke's Hall, Cedar Hill Road
Lake Hill Community Hall, Quadra Street
Tolmie School, Boleskine Road
Cloverdale School, Quadra Street
Residence Major Yardley, 3499 Richmond Road
Boy Scout Hall, Cadboro Bay
Gordon Head School
McKenzie Avenue School, Carey Road
Mount View High School, Carey Road
Marigold Hall, Marigold
Strawberry Vale W.I. Hall, Wilkinson Road
Women's Institute Hall, Royal Oak
Residence Mrs. A. A. Whitehead, Prospect Lake
Residence Mrs. M. A. Thompson, West Road
Residence George Maynard, East Road
Residence Mrs. K. M. Lewis, Cordova Bay Road
Residence Mrs. R. Squire, Beryl Road, Cordova Bay
Hampton Hall, Hampton Road
St. Martin's-in-the-Fields Hall, Obed Avenue
Vancouver Island Coach Lines Depot, Victoria, for all Saanich residents
Church of the Assumption, Saanichton (Indians)

NORTH SAANICH

Boy Scout Hall, Sidney
A.R.P. First Aid Station, near Madrona Store
Deep Cove Trading Co., West Rd., Deep Cove
Patricia Bay Store, Patricia Bay
Residence Miss E. Gwynne, West Road
Bazan Bay Cash Store, East Road

JAMES ISLAND

Residence Mrs. J. Doran, James Island

SALT SPRING ISLAND

Ganges Consolidated School	October 16, 17, 19	10.00 a.m. to 4.00 p.m.
Residence Mr. Grosart, Fulford Harbor	October 16, 17	10.00 a.m. to 4.00 p.m.
Patterson's Store, Beaver Point	October 19, 20, 21	10.00 a.m. to 4.00 p.m.
Residence Mr. W. Smith, Musgrave	October 16, 21	10.00 a.m. to 4.00 p.m.

ESQUIMALT MUNICIPALITY AND DISTRICT

Municipal Hall	October 17	9.30 a.m. to 9.00 p.m.
Lampson Street School	October 17	9.30 a.m. to 5.00 p.m.
Langford—J. C. Nimmo's General Store	October 18	9.30 a.m. to 8.00 p.m.
Langford—Women's Institute Hall	October 19	9.30 a.m. to 8.00 p.m.
Craigflower—Residence of Mrs. H. Rutherford, 229 Island Highway	October 16, 17	10.00 a.m. to 4.00 p.m.
	October 18	10 a.m. to 4 p.m. and 7.00 p.m. to 9.00 p.m.
Colwood Community Hall	October 19, 20	2.00 p.m. to 9.00 p.m.
Luxton—Glen Lake General Store and Residence of Mr. H. Hankin, Happy Valley Road	October 17, 18	10.00 a.m. to 7.00 p.m.
Metchosin—Metchosin Hall	October 16, 18	2.00 p.m. to 6.00 p.m.
Sooke—Sooke Community Hall	October 17	2 p.m. to 5 p.m., 7.00 p.m. to 9.00 p.m.
	October 18	2.00 p.m. to 5.00 p.m.
Esquimalt Indian Reserve School	October 16, 17	9.00 a.m. to 4.00 p.m.

CLIP THIS ADVERTISEMENT FOR FUTURE REFERENCE

RATION BOOK 5

issued between October 14th and 21st

Distributing Centres will not be open on all days. Make sure that you know exactly what days and hours the Distributing Centre you intend to go to will be open. Failure to get your new book during distribution week will cause you inconvenience.

RATION BOOKS WILL NOT BE MAILED OR DELIVERED — THEY MUST BE CALLED FOR

HOW TO GET YOUR NEW BOOK

Before you go to a Distributing Centre;

1. Write your name and address on the front of the stub of the K coupon sheet in your Ration Book 4. *The age of persons under 16 years must also be written in.*
2. Fill in your prefix and serial number on the back of the stub.
3. Do NOT tear the K coupon sheet or stub out of the book. This must be done by an official at the Distributing Centre.

Take Your Ration Book 4 with the K Coupon Sheet Attached and the Stub Properly Completed to a Distributing Centre and Your Ration Book 5 will be given you.

ARMED FORCES

Members of the Armed Forces will obtain their Ration Cards from their own units.

APPLYING FOR OTHERS

Any responsible persons may apply for Ration Books for other members of their families or neighbours, providing above requirements are complied with.

PARENTS MUST APPLY FOR CHILDREN

Children under 16 may not apply for their Ration Books or those of others.

RATION BOOK 4 CONTAINS UNUSED COUPONS YOU WILL NEED. DON'T DESTROY IT

RATION ADMINISTRATION

THE WARTIME PRICES AND TRADE BOARD

CLIP THIS ADVERTISEMENT FOR FUTURE REFERENCE CLIP THIS ADVERTISEMENT FOR FUTURE REFERENCE CLIP THIS ADVERTISEMENT FOR FUTURE REFERENCE

Child Abducted 10 Days Ago Safe: Negro Nurse Held

DETROIT (AP)—Robert James King, four-months-old white child abducted 10 days ago by his newly-employed negro nursemaid, has been returned safely to his parents, Paul H. Wencel, chief of detective announced Wednesday.

A woman, identified as the nursemaid, in whose home the child was found, is being held. Wencel said she gave her name as Mrs. Eleanor Smith, 33, and she had sought to delude her husband into believing the child was theirs by altering its complexion with sun tan make-up. Positive identification of the child has been made, Wencel said, through footprints.

Brother Kills Twin Thinking Him Thief

MONTREAL (CP)—A verdict of accidental death has been returned in coroner's court in the case of Keith Edwards, 15, who was shot Tuesday night by his twin brother, Ross, on the threshold of their father's room in suburban Longeuil.

Police said Keith was shot through the heart with a 22-calibre rifle when he and a friend, Ross Burnett, were apparently mistaken for burglars.

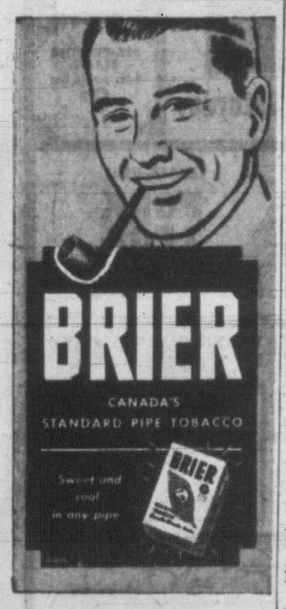

BY AIR To VANCOUVER IN 30 MINUTES

6 TRIPS DAILY

SINGLE FARE $5.50
(plus tax)

For reservations and information, phone
Empire 4191
or any Canadian Pacific Air Lines Traffic Office or Railway agent.

AIR EXPRESS
EMPIRE 6051

V44-18A

Canadian Pacific AIR LINES

Uncle Ray

COLUMBUS CHARMED BY BEAUTY HE FOUND IN NEW WORLD

In the "Journal of Columbus" we find these notes about the visit of the Spaniards to the island of San Salvador:

"At dawn (of the second day) a great number of men came to the shore, all young and handsome. Their eyes were large and very beautiful.

"They came to the ship in canoes, each one made of the trunk of a tree. Some canoes were large enough to hold 40 or 45 persons. Others were of smaller sizes, down to those fitted to hold only a single person. They rowed with an oar, and went swifty.

"I was very attentive to them, and tried to learn whether they had any gold. Seeing some of them with little bits of this metal, I gathered from them by signs that by going southward there would be found a king who had large amounts of gold."

Columbus gave glass beads and other things to the Indians.

The "Journal of Columbus" shows that the admiral was worried lest he might not be able to take enough gold back to Spain. He had promised the king and queen that the voyage would bring great riches, and he wanted to make good his promise.

Island after island was explored by Columbus and his men. A little gold was found here and there, but not enough. The admiral tried to comfort himself by thinking of the great beauty in the islands he discovered. Writing about one of them, which he named Isabella, he said:

"This island exceeds the others in beauty and in its fertile soil. Everything looks as green as in Andalusia (a part of Spain). The music of the birds is so delightful that one is never willing to leave the spot."

On a later date, Columbus reached Cuba, and his delight was no less than what he had felt on the island of Isabella. He believed that Cuba was part of the mainland.

During another voyage, Columbus came upon a part of the coast of South America; but in this case he supposed that he had found an island! To his dying day, he did not realize that he had failed to reach Asia.

(For biography section of your scrapbook.)

UNCLE RAY.

Cables to Internees In Japan Authorized

OTTAWA (CP) — Canadian prisoners of war and civilian internees in Japanese territory will be able to send and receive cabled messages under an arrangement just effected between the governments of the British Commonwealth, the United States and Japan.

Prisoners of war and interned civilians will be able to send one 10-word cablegram a year to their next-of-kin in Canada and next-of-kin will be able to send a similar message to them. The 10-word limit applies to the body of the message and is exclusive of the address and signature.

The messages will be paid for on this side, but will be free to the prisoners and next-of-kin.

New Cream Deodorant
Safely helps
Stop Perspiration

1. Does not rot dresses or men's shirts. Does not irritate skin.
2. No waiting to dry. Can be used right after shaving.
3. Prevents under-arm odor, helps stop perspiration safely.
4. A pure, white, antiseptic, stainless vanishing cream.
5. Awarded Approval Seal of American Institute of Laundering—harmless to fabric. Use Arrid regularly.

Arrid is the largest selling deodorant

39¢
Also 15¢ and 59¢ jars

Guaranteed by Good Housekeeping

ARRID

Remnant of German Underground Will Not Fight for Liberation

Communists convicted of anti-Hitler activities are permitted to read but not talk as they while away the hours in one of the dormitories of a German concentration camp. Nazi guards (background) keep a watchful eye on them to see that they have no opportunity to plot an escape.

Curt Riess, distinguished journalist and author, wrote "The Self-betrayed," "The Nazis Go Underground" and other widely published books remarkable for their revelations of happenings inside wartime Germany and for their forecasts of events which later transpired in Hitler land.

By CURT RIESS

Today, when the Allies need a German underground, there is hardly anything left which deserves this name.

Some anti-Nazis within the Reich are waiting to be liberated, but they do not intend to fight and die for their liberation.

Overwhelmingly the Germans opposed to Hitler are not so much fighters as weary, discontented and, above all, disappointed people. They are completely apathetic and thus are definitely of no use to the last all-out effort which the Nazis make. But neither will they be of great use to the Allies.

There is absolutely no reason to believe that this remnant of an underground—Catholics, workers and others—will aid the Allies actively in bringing the war to a sudden end.

There are many reasons why there is no unified German resistance against Hitlerism in Germany today. One of these reasons is the idiotic reaction of the largest German workers party at the time of Hitler's rise to power—the German Social Democratic Workers Party, whose leaders believed they did not have to go underground and could continue mild opposition to Fascism in civilized form.

Another reason can be found in the person of Heinrich Himmler, who over many years perfected the police system in Germany which made life for anybody opposed to Hitlerism dangerous, if not impossible.

STOOD ALONE

We must also not forget that, up to the beginning of this war, German anti-Fascists inside Germany and their helpers outside Germany stood alone. Even to the smallest degree they were unable to depend on the aid of other countries. Those who wrote and printed anti-Hitler pamphlets to be smuggled into Germany were in constant danger of arrest for offending the "head of a friendly state." Appeasers everywhere refused to have anything to do with those Germans who wanted to fight Hitler while Hitler was sending fifth columnists by the thousands into their own countries.

News of only one decisive action of sabotage during the last few weeks has yet come out of Germany. This took place on Aug. 18 in the munitions factory Haskell near Doebertiz, a suburb of Berlin. Authorities had ordered the film of the execution of Marshal von Witzleben be shown to all workers of this factory, as well as to all German war factories. Heinrich Himmler apparently considered it worth while to sacrifice millions of working hours in order to demonstrate to the German workers what the fate of saboteurs would be.

MASS ARRESTS

In the Haskell factory the presentation of the film was interrupted several times when workers used the cover of the darkness to make a murmuring noise which made it all but impossible to hear the propaganda spoken by the narrator. Naturally when the lights were turned on, the workers looked thoroughly innocent, and it was impossible to find out who was doing the murmuring. Then, when the show was over, and work was set to begin, 18 of the factory's machines were discovered to be useless. The leather driving belts, for instance, had been cut into many pieces; and there was other such sabotage which held up production for more than 20 hours.

News of other cases of sabotage may or may not leak out during the next few weeks. Even so, they will be disconnected cases of individual sabotage, individual demonstrations of anti-Nazi feeling. As such they can hardly be compared with the great feats of the underground movements in Hitler-occupied countries which made it necessary for Hitler to keep large armies in all these countries and still keep the Germans on their toes in spite of all bloody attempts at annihilation, among them shooting of hostages and wholesale deportation of workers to Germany.

There is a possibility, though, that the German underground may become less apathetic during the next few months. In fact, some change has already taken place. Just as the German opposition lost most of its members during the years which brought one Hitler success after another, the German defeats not only will stiffen the morale of those who continued to oppose Hitler, but will increase the ranks of their followers.

This contention is borne out by news which has leaked out about mass arrests in Germany during recent weeks. One may write off some of these arrests to the ever-growing nervousness of the Gestapo and the other German police forces. But many were undoubtedly made to prevent mass desertions, sabotage on a large scale and other activities inimical to the Nazi regime.

Nanaimo Man Gets Damages From Army

VANCOUVER (CP) — Sydney Dines, Nanaimo retail fuel dealer, Wednesday was awarded $1,249.65 against the Dominion for damage to his truck in a collision Sept. 29, 1943, with an army truck near Nanaimo.

Driver of the truck was Bertram Snell, who died of injuries received in the head-on collision.

Spr. Arthur Neufield, army truck driver, brought from Saskatchewan to testify at the trial, said he was blinded by the sun as he turned a corner and did not see the oncoming truck.

OUR BOARDING HOUSE, with MAJOR HOOPLE

OUT OUR WAY — By Williams

WASH TUBBS — By Leslie Turner

MR. AND MRS. — By Arthur Folwell and Ellison Hoover

FRECKLES AND HIS FRIENDS — By Merrill Blosser

BOOTS AND HER BUDDIES — By Martin

ALLEY OOP — By V. T. Hamlin

MOTOR TUNE-UP SPECIALISTS
Expert CARBURETTOR and IGNITION Service
For All Makes of Cars
Agents for STUDEBAKER - HILLMAN - HUDSON
JAMESON MOTORS LTD.
740 BROUGHTON STREET

FLANNELETTE NIGHTSHIRTS
For men. Good quality material, large and roomy cut. Neat patterns, in sizes 16, 17, 18.
THE "WAREHOUSE"
1420 DOUGLAS STREET 2 STORES 1110 GOVERNMENT STREET

RADIO

KVI	570	KPO	680	CKWX	980	CBR	1130
CJOR	600	KIRO	710	KOMO	1000	KSL	1160
KGW	620	KGO	810	CFCN	1010	KOL	1300
KFI	640	KJR	950	KNX	1070	CJVI	1480

Tonight

5.30—Washington Reports—KIRO. Fashions in Music—CJVI. Jack Armstrong—KJR. Time Out—CJOR. Drama—CBR. Tom Mix—KOL. Metropolitan Melodies—KOMO. Squareshooters—CKWX. Bradley with News—KIRO, 5.45.

6.00—News—CJVI, CJOR. Sunset Serenade—CBR. Music Hall—KOMO, KPO. Major Bowes—KIRO, KNX. Dinner Diversions—CKWX. Cecil Solly—KJR. Gabriel Heater—KOL.

6.30—Fighting Navy—CBR. Starlite Serenade—KOL. Corliss Archer—KIRO. Canadian Cavalcade — CJVI, CJOR. Bob Burns—KOMO. News—CKWX. Spotlight Band—KJR. Coronet Storyteller—KJR, 6.55.

7.00—News—CBR. Abbott and Costello—KOMO. Light Up and Listen—CJVI, CJOR. Raymond Gram Swing—KJR. Hits of the Week—CKWX. The First Line—KIRO. Henry Gladstone—KOL. Lowell Thomas—KOL, 7.15. Promenade Symphony — CBR at 7.15.

7.30—Ray Black's Orchestra—KIRO. March of Time—KOMO. Stop or Go—KJR. Red Ryder—KOL. Little Red Schoolhouse—CJVI. Cavaliers—CJOR.

8.00—Drama—CBR. Musical Program—CJVI. News—CJOR. Music Shop—KOMO. I Love a Mystery—KIRO. Things to Think On—CKWX. Watch the World—KJR. Variety—KOL. Lum and Abner—KJR, at 8.15. John Nesbitt—KIRO at 8.15. Night Editor—KOMO, 8.15.

8.30—Music—CBR. Now It Can Be Told—CJVI. Fred Waring—KJR. Death Valley Days—KIRO. Maxwell House Time—KOMO. Gay Nineties—CKWX. Stop That Villain—KOL.

9.00—News—KOL, CJOR, CBR. Blighty Program—CJVI. Centre Balcony—KJR. Suspense—KIRO. Centre Balcony—KJR, 9.10. Dinah Shore—KOMO.

9.30—News—KJR. Ellery Queen—KOMO. Lighthouse—CBR. Peter Kent—KIRO. Listening Post—CJVI. Spent Spinner—CKWX. Radio Rascals—CJOR. Fulton Lewis Jr.—KOL.

10.00—News—CJVI, CBR, KOMO. Adventures in Song—KJR. Organ Moods—KOL. Five Star Final—KIRO. Elmore Philpott—CBR, 10.10. News Round-up—CBR, 10.15. Classics in Swing—KOMO, 10.15.

10.30—Washington Reports—KIRO. Broadway Echoes—KOL. Close of Day—CKWX. Orchestra—CBR, CJVI.

11.00—News—KOMO, CJVI, KOL. Frank and Ernest—KJR. Wally Anderson—KIRO. Dance—CBR. News—CBR at 11.25.

11.30—Dance—KOMO, KOL, CBR. Famous Bands—KIRO. News for Alaska—KIRO, 11.45.

Friday

7.00—News—KOL, KIRO, KPO. Early Birds—CJVI. Farm Forum—KJR. "G G" Man—CJOR. Graham Fletcher, Commentator—KOMO.

7.30—News—CBR, KIRO, CKWX, CJVI. Reveille Round-up—KOMO. Abbe Observes—KJR. Morning Melodies—KOL. Musical Minutes—CBR at 7.33.

8.00—News—CKWX, CJOR, CBR, CJVI. Radio Parade—KOMO. Ann Baxter—KIRO. Seattle Council—KJR. Coffee Pot Parade—KOL. Just About Time—CJVI, 8.15.

8.30—Jerry Morris—KOL. Victor Lindlahr—KOMO. Light of the World—KIRO. Morning Concert—CBR. Breakfast Club—CJOR, KJR.

9.00—News—CBR, KJR, CJVI. Kate Smith—KIRO, KNX. Voice of a Nation—KOMO. Boake Carter—KOL. Shut-in—CJOR.

9.30—Midland U.S.A.—KOL. Rose Room—CKWX. Homekeeper's Calendar—KOMO. Good Morning—CJVI. Helen Trent—KIRO. Breakfast at Sardi's—KJR. Lucy Linton—CBR. Ranch House—CJOR.

10.00—News—KOL, KJR. Music for Moderns—CJVI, CBR. Life Beautiful—KIRO, KNX. Tillamook Kitchen—KOMO. Happy Gang—CBR, 10.15.

10.30—News—CJVI. Lopez Luncheon—KOL. Bernardine Flynn—KIRO. My True Story—KJR. Your Albers Hour—KOMO.

11.00—Cedric Foster—KOL. Perry Mason—CKWX. Hits of Today—CBR. Make Mine Music—CJVI. Baukhage Talking—KJR. Guiding Light—KOMO. Joyce Jordan, M.D.—KIRO.

11.30—Woman in White—KOMO. Jane Cowl—KOL. Glamour Manor—KJR. Little Show—CKWX. Soldier's Wife—CBR, CJVI. Young Dr. Malone—KIRO.

12.00—Woman of America—KOMO. News—KOL. Mary Marlin—KIRO. Farm Broadcast—CBR. Morton Downey—KJR. Al Smith, Piano—CJVI. Roving Reporter—CKWX.

12.30—News—CJOR, CBR, CJVI. Pepper Young—KPO, KOMO. Music for Moderns—CKWX. The Smoothies—KOL. Farm Journal—KJR. Cecil Solly—KIRO.

Thursday's Features

- 6.00—Major Bowes—KIRO.
- 6.00—Music Hall—George Murphy, Turhan Bey, Spike Jones—KOMO.
- 6.30—Bob Burns—KOMO.
- 7.00—Abbott and Costello—KOMO.
- 7.30—Stop or Go—Joe E. Brown—KJR.
- 7.30—March of Time—KOMO.
- 8.15—Passing Parade — John Nesbitt—KIRO.
- 8.30—Frank Morgan, Cass Daley and Robert Young—KOMO.
- 9.00—"Suspense"—KIRO, KNX.
- 9.30—Dinah Shore, Groucho Marx—KOMO.
- 10.00—News—KOMO, CJVI, CBR

1.00—News Review—KJR. Vic and Sade—CKWX. Backstage Wife—KOMO, KPO. Walter Compton—KOL. This Changing World—KIRO. Liptonaires—CBR. Riding the Range—CJVI.

1.30—Lorenzo Jones—KOMO, KPO. Musical Program—KOL. News—KJR. Funny Money Man—CKWX. American School of Air—KIRO. Red, White and Blue—CJVI.

2.00—When Girl Marries—KOMO, KPO. National School Broadcast—CBR. Handy Man—KOL. What's Doing?—KJR. Music Lovers—CJVI.

2.30—Meet the Missus—KIRO. Just Plain Bill—KPO, KOMO. Sweet and Swing—KJR. Eyes Front—CBR. The Classics—KOL.

3.00—Over the Rainbow—KIRO. Pacific Music—CJVI. Road of Life—KOMO. Island Melodies—KOL. News—KJR. Lone Journey—KPO. Messer's Islanders—CBR. Those Who Serve—CKWX.

3.30—Curtain Echoes—CBR. News—KOMO. Murals in Music—KJR. Musical Matinee—KOL. Musical Magic—CJVI. World Today—KNX, KIRO, 3.45. News—CBR at 3.45.

4.00—Lady of the Press—KIRO. Rendezvous With Rhythm—CBR, CJVI. Dr. Kate—KOMO, KPO. Fulton Lewis Jr.—KOL. May We Serve You—KJR. Blighty—CKWX.

4.30—Friday on Broadway—KIRO. Piano Melodies—KOMO. Andy and Virginia—KJR. Carolyn Gilbert—CBR, CJVI. World's Front Page—KOL. H. V. Kaltenborn—KOMO, 4.45.

5.00—News—KOL, KPO. Hot Off the Wire—KIRO. Aldrich Family—CJVI. Terry and Pirates—KJR. Victory Parade—CBR. O.K. For Release—KOMO. Dick Tracy—KJR, 5.15.

CJVI

Tonight's Highlights

- 5.15—Indian Trails
- 6.15—Fine Arts
- 6.30—Canadian Cavalcade
- 7.30—Little Red Schoolhouse
- 8.30—Now It Can Be Told

DIAL 1480

Many Facts About Erskine Hawkins

Erskine Hawkins, the 20th Century Gabriel, who will appear at the York Theatre on Oct. 16-17, was born in Birmingham, Alabama, on July 26, 1914. . . . Is the youngest band leader in the business. . . Plays every instrument in the band. . . Designed his own mouthpiece and with it hits high notes never before reached on a trumpet. . . Is only trumpeter to triple tongue notes in the high register. Plays the most exciting horn in the business. . . Graduated from Alabama State Teachers' College and holds a B.S. degree in education. Taught music at the college for one year, but decided to play his instrument instead. . . . Arranges all his own music. . . . Has never shaved his lip as a cut would ruin his tone. Claims that secret of his success is that he blows from his stomach. . . . Used a cornet mouthpiece with a special bore which gives him an opening that is much larger than that used by anyone else. . . . Acclaimed by Broadway columnists as the greatest trumpeter of today. . . Has broadcast over three networks, and most recently over NBC from Harlem's famous Savoy ballroom, "The Home of Happy Feet."

CAPITOL THEATRE

A three-time Academy Award winner, Walter Brennan plays the lead featured role in "Home in Indiana," 20th Century-Fox's technicolor filmization of the famous Saturday Evening Post serial, "The Phantom Filly," by George Agnew Chamberlain, which is now being shown at the Capitol Theatre.

Brennan was awarded one of his "Oscars" for his character role in "Kentucky," and he also played the top character part in "Maryland," both 20th Century-Fox hit productions. Based on preview showings of "Home in Indiana," Hollywood sages are almost unanimous in the opinion that his outstanding and moving portrayal of "Thunder" will win him another such award.

One Woman's Day . . .

By NANCY HODGES

POLITICAL PREJUDICE

A COUPLE OF days in Seattle—or in any U.S. city for that matter—establishes the fact that Americans certainly take their politics seriously.

Accompanying a friend to a movie, I was greatly amused at the instantaneous reaction to a newsreel featuring Governor Thos. E. Dewey.

Immediately he appeared on the screen, delivering one of his presidential campaign speeches, loud cheers arose from about half the audience.

Whereupon the Roosevelt faction, not to be outdone, at once "booed" and hissed long and loudly.

With the result that it was practically impossible for anyone to hear one word of what the Republican candidate was saying—much to the chagrin of some of his supporters.

DINNER-TABLE DEMOCRAT

AND IN RESTAURANTS, my vis-a-vis invariably introduced the political question into our conversation, especially on discovering that I was a Canadian.

One charming Seattleite earnestly assured me that although she was a Democrat and greatly admired President Roosevelt, she had no intention of voting for him.

"I've voted for him three times, but I won't vote for him again, on principle."

When I asked what principle, she explained it was against her principle to support any fourth-term candidate.

She didn't care either for Mr. Dewey or his policies, she admitted, but "would rather give him a chance than see F.D.R. go in again."

WORKERS' VIEWS

APPARENTLY THAT, too, is the view held by quite a few former Roosevelt supporters, especially on the west coast.

For I found the same reaction from a number of Americans to whom I talked on the way to and from the Sound City.

But a former Winnipeg girl, now working in a large hardware store, scornfully assured me that anyone who thought Dewey was going to get the working people's vote was "just plain nuts!"

"They're all for Roosevelt, and why shouldn't they be?" was her rhetorical question.

And a postman and a policeman whom I "quizzed" told me the same thing—with much head-scratching on the part of the policeman.

Incidentally, I got in conversation with him outside the Post Office just after he had restored a very lost and very tearful little boy to his agitated mother.

POLL NOT PROPHETIC

SO MY "Hodges poll" leads me to the conclusion that it may be Roosevelt or it may be Dewey who is destined to be the next president of the United States.

As I haven't the prescience of the political columnists, nor the machinery of the recognized polls, I don't know who is going to win.

But neither do they. The difference between them and me is that I know I don't know.

Since I was in the Sound City last year, it has lost none of its air of bustling activity.

In fact it seems busier than ever and crowds jostle each other on the sidewalks in a never-ending stream.

THOSE SUPER-STEAKS

PRICES, TOO, seem slightly higher than when I was last there—particularly for meals.

Several times, Seattleites reminded me almost droolingly of the wonderful super-steaks they had been served in Victoria on menus costing about $1.50.

And moaned that it cost from $2.75 to $3.50 for such a meal in their city—and not in the Olympic Hotel, at that.

As I am not a steak-eater—except on rare occasions—and did not patronize the Olympic Hotel, I cannot express any opinion on the steak subject.

But I did have an opportunity of noticing that, even in the quick-lunch places, eating is certainly expensive.

Most meat dishes are 45 or 50 cents, with 12 to 15 cents extra for each vegetable, including carrots and potatoes. Then, of course, dessert, soup and coffee or tea are all extra.

SERVICE IS SLIM

AND SERVICE everywhere is reduced to a minimum. Even in the hotel where I stayed, I didn't once see a bellboy.

Not that it mattered in my case, for I traveled light, with only an overnight bag.

Incidentally, the hotel management was at its wit's end for, without warning, the U.S. Navy had summarily commandeered accommodation for 50 Waves.

So to the usual wartime notice warning guests that no one could be put up for more than six days was added an urgent plea to all those who could to get out and stay out.

Fortunately my departure coincided with the arrival of the 50 smart-looking girls in their natty uniforms, so my conscience was clear.

SLEEPERS IN LOUNGE

ANOTHER EVIDENCE of the current strain on hotel accommodation was the sight which greeted my eyes when I arrived downstairs on Sunday morning at 6.45—to catch the 7.20 boat to Victoria.

In every chair and chesterfield in that attractive lounge was stretched a sleeping soldier or sailor—some of them snoring lustily.

These lads had found it impossible to get beds anywhere in that crowded city so the management goodnaturedly allowed them to find rest there.

All of which serves forcibly to remind us that the war is not yet over and that unnecessary travel should be avoided—even by columnists!

Atlas Presenting Lively Comedy

As a welcome change from the more serious dramatic screenfare which has come this way since the start of the war, Warner Bros.' "Make Your Own Bed," a sprightly comedy of nonsense starring Jack Carson, Jane Wyman and Irene Manning, opens today at the Atlas Theatre. Based on the current shortage in domestic help, the film goes gaily along its way, pointing out the many problems inherent in this situation and never once pretending to solve one of them.

Also in the excellent supporting cast are George Tobias as a next-door neighbor; Alan Hale as Irene Manning's husband; Robert Shayne, Tala Birell, Ricardo Cortez and others.

DOMINION THEATRE

Ruth Clifton, 18-year-old high school senior, originator of the famous "Moline Plan" for combatting juvenile delinquency in wartime, served RKO Radio Pictures as technical advisor on "Youth Runs Wild," the current drama about America's youth, now at the Dominion Theatre.

National prominence was achieved by Miss Clifton after she organized the plan credited with reducing youthful delinquency in her community to an amazing degree. She regimented her home town's 'teen-agers into a mutual club that successfully provided a focus of interest superior to that of questionable resorts.

New Comedy Role For Ch. Winninger

Charles Winninger, whose colorful screen career has been marked by successes in virtually every kind of role — showboat pilot, a harassed father, industrial leader, captain of merchant marine, to mention only several — now becomes a small town doctor lost in the mad maze of New York.

He was signed by David O. Selznick for the role of Dr. Enoch Downer, in Selznick International's color production, "Nothing Sacred," co-starring Fredric March and Carole Lombard, and directed by William A. Wellman, the current attraction of the York Theatre. Miss Lombard is his patient, but, as matters develop, the doctor's need for treatment is even greater.

When Miss Lombard leaves the small town for the big city, in the screen play written by Ben Hecht, based on a story by James H. Street, Winninger goes along for the ride.

Margaret O'Brien In 'Lost Angel'

Personable James Craig and charming Margaret O'Brien appear in M-G-M's "Lost Angel," which comes today to the Cadet Theatre. In this delightfully entertaining film, moppet O'Brien is cast as a child prodigy and speaks Chinese in addition to handling other requirements in a dificult assignment. Marsha Hunt also is seen in the film as a torch singer and sweetheart of Craig.

OAK BAY AND PLAZA THEATRES

Music lovers will be interested to know that a symphonic orchestra of 67 men, under the direction of Hans Salter, plays the ending of "Love and Death" from the opera "Tristan and Isolde" in Deanna Durbin's new Universal picture, "Christmas Holiday," which is currently at the Oak Bay and Plaza Theatres. Although the picture is not a musical, Deanna meets her co-stor, Gene Kelly, at a concert and it is in this scene that the symphony is heard.

Thrills Unrationed In 'Last Horseman'

There's no rationing on thrills, so western fans are getting as much of their hard-hitting horsemen, fist fights, forest fires and cattle stampedes as they did before the war.

But in spite of their search for new thrills, the picture companies are all careful about protecting the animals which play such a vital part in satisying the demands of western fans.

For instance. The stampede of cattle in Columbia's "The Last Horseman," now playing at the Rio Theatre, was made with the greatest care and preparation so that no animal would be injured This the studios would do for their own protection if they were not under obligation to the American Humane Society to see to it that there are no injuries.

Mines, Oils Firm

VANCOUVER (CP) — Both mines and oils held firm on Vancouver Stock Exchange today. Volume was light with only 6,050 shares being traded.

	Bid	Asked
OILS—		
Anaconda	4¾	5
Anglo-Canadian	65	—
A.P. Con.	12	14
British Dominion	89	90
C. and E. Corp.	175	178
Calmont	21	24
Davies Pete.	13½	—
East Crest	8	—
Foothills	110	—
Home Oil	290	300
Mercury	6¾	7
McDougall Segur	6¾	7
Mill City	7	—
Model	16	18
National Pete.	12	13
Okalta	40	—
Pacific Pete.	57	60
Royal Canadian	3¼	4
Royalite	18	—
Vanalta	8½	10
Vulcan	13	18
MINES—		
Bayonne Cons.	6½	7
Bralorne	1450	1490
Cariboo Gold	195	—
Dentonia	6¼	6½
George Copper	23	—
B.R.X.	9½	10
Golconda	5	8
Grandview	10½	13
Grull Wihksne	9½	11
Hedley Mascot	68	70
Island Mountain	115	—
Kootenay Belle	27	29
Minto	8½	9
Pacific Nickel	12	13½
Pend Oreille	122	—
Pioneer Gold	360	365
Premier Border	7½	7¾
Premier Gold	125	130
Privateer	39	41
Quatsino Copper	2¾	4
Reeves McDonald	—	24
Reno Gold	5½	6
Sheep Creek	102	105
Silback Premier	90	95
Surf Inlet	10	12
Taylor Bridge	11	15
Whitewater	3½	4
Wellington	1	1¼
Ymir Yank	3	—
Capital Estates	3½	4
Coast Breweries	180	—
United Distillers	3½	4

C.P.R. Advances

MONTREAL (CP)—Gains and losses were about evenly divided up to the final hour today on the stock exchange.

Lifts were secured by St. Lawrence Paper preferred and Consolidated Paper backed up.

Montreal Power was up and C.P.R. advanced.

Hudson Bay posted a gain and Noranda and Nickel were lower in metals.

Montreal averages:
20 industrials 87.02 up .01
10 utilities 54.03 up .08
15 golds 80.05 up .07
Total sales 28,400

	Bid	Asked
Canadian Investment Fund	—	430
Canadian Bank of Commerce	14¾	14⅞
Dominion Bank	18	18¾
Imperial Bank	17⅞	18
Bank of Montreal	16½	16⅞
Bank of Nova Scotia	27½	28½
Royal Bank	15⅞	15¾
Bank of Toronto	26	26½
Abitibi com.	3⅝	3¾
Aluminum com.	—	93
Bathurst A	14⅞	15½
Bell Telephone	158	—
Brazilian Traction	20¾	21¼
British America Oil	22½	22¾
B.C. Packers	24½	25½
B.C. Power A	20½	22
Canada and Dominion Sugar	22¼	22¾
Canada Cement	8½	8¾
Canada Malting	49	50
Canada Northern Power	6¼	6¼
Canada Steamships com.	10½	10¾
Canada Bronze com.	—	38
Canada Car and Fdry. com.	9½	—
Canadian Pacific Railway	12¾	12¾
Dominion Steel and Coal B	8¼	8½
Dominion Stores	11¼	11¾
Fleet Aircraft	3	3¼
Ford of Canada A	25¼	26
Fraser Co. V.T.	32¾	33
Gatineau Power	9¾	10
General Steel Wares	16	16¾
Hamilton Bridge	5¼	5¾
Imperial Oil	13¾	14
Imperial Tobacco	12¼	12½
International Pete	21	21¼
International Utilities A	21¾	22
Maple Leaf com.	8	—
Massey Harris com.	8¾	9
McColl Frontenac com.	7¼	8
Montreal Power	20¼	20¾
National Steel Car	17	17¼
Power Corporation	6½	7
Price Bros.	30½	30¾
Shawinigan Power	15	15¼
South Canada Power	9½	10
Steel of Canada	69	68½
Walker Gooderham com.	66¼	—
Winnipeg Electric com.	6¼	6¾

TORONTO UNLISTED MINES

	Bid	Asked
Alcan	14	16
Audora	13	16
Bravo	13	15
Burley	5	7
Cockeram	3	4
Columbierre	17	20
Donalda	118	120
Expanse	22	25
Goldora	20	23
Heva Cadillac	14-4	16
Homer	21	24
Hosco	23	25
Jensen	6	8
Kamlac	38	43
Lavallie	13-4	15
Lynx	42	45
Nicholson	4	6
Olivet	12	14
Orpit	10	12
Raymond	17	19
Sunbeam	7	9
Tiffany	28	32
West Shore	8	10
Yellowrex	55	60

London Market

LONDON (CP)—British stock closings in sterling: Austin Motor A 79s 6d. Babcock & Wilcox 49s 9d. Boots 55s 6d. Central Mining £20. Consolidated Gold 68s 9d. Courtaulds 55s. Crown £8½. De Beers £16¼. East Geduld £9½. H.B.C. 69s 3d. London Midland Railway £30. Metal Box 90s 6d. Mexican Eagle 10s 6d. Mining Trust 4s 3d. Rand £8¼. Spring 17s 6d.

Bonds: British 2½% Consols £79½. British 3½% War Loan £104 11/16. British Funding 4s 1960-90 £112¾.

Western Oils Gain

TORONTO (CP) — Only the western oil group posted a preponderance of gains in today's Toronto exchange market. The mining groups were down narrowly and the industrials took a loss of close to a half-point in the index. Volume was small at less than 350,000 shares.

Toronto index:
20 industrials 127.55 off .35
20 golds 111.17 off .28
15 western oils 26.33 up .14
Total sales 345,000

	Bid	Asked
Aluminum pfd.	—	99¾
Beatty Bros. A	29	29½
Bell Telephone	158½	160
B.A. Oil	22½	23
B.C. Power A	20¾	21
Brazilian Traction	20¾	21¼
Burlington Steel	9¾	10¾
Canadian Celanese	41¼	42¼
Canadian Pacific Railway	12⅝	12⅞
Canada Steamship pfd.	37½	38
Fanny Farmer	36½	38
Ford Canada A	25¾	26
Gatineau Power 5% pfd.	86	88
Imperial Oil	13¾	13⅞
Imperial Tobacco	11¾	12½
Inter. Metal Indus. 6% pfd.	103½	106
Do. A	21½	23
Inter. Petroleum	21	21¼
Loblaw Groc. A	27	27⅝
Montreal L. H. and P.	19¾	20½
Page Hersey Tubes	96½	97
Shawinigan W. and P.	15	15¼
Steel of Canada	—	69
Hiram Walker G. & W.	66½	68

	Bid	Asked
Aldermac	19	20
Aunor	370	375
Bear Ex	164	168
Bidgood Kirkland	26	27
Bralorne	1450	1475
Buffalo Ankerite	520	530
Canadian Malartic	70	74
C. and E. Corp.	173	185
Central Patricia	225	230
Cons. Smelters	5125	5175
Chesterville	122	123
Coniaurum	145	155
Conwest	115	117
Couchenour Willans	295	297
Dome Mines	2575	2600
East Malartic	225	233
Franceour	66	69
Falconbridge	480	495
Giant Yellowknife	830	840
Hardrock	88½	93
Harricana	29½	30
Hollinger	1050	1075
Home Oil	291	295
Hudson Bay Mines	3125	3150
Inspiration	70	73
Kamlac	38	43
Kerr Addison	1050	1075
Kirkland Lake	106	108
Lake Dufault	170	175
Lakeshore	1875	1900
Lamaque	610	620
Leitch Gold	129	130
Little Long Lac	130	139
Madsen Red Lake	227	230
McIntyre	5975	6125
McKenzie Red Lake	159	160
McLeod Cockshutt	277	—
Macassa	385	400
Malartic Goldfields	340	345
Mining Corp.	199	205
Moneta Porcupine	57	60
Negus	110	113
Noranda	5800	5850
O'Brien Mines	201	210
Pend Oreille	125	135
Perron Gold	107	109
Pickle Crow	261	270
Premier Gold	110	132
Preston East Dome	256	260
Queenston	106	110
San Antonio	395	405
Sheep Creek	102	108
Sherritt Gordon	68	69
Siscoe Gold	62	63
Sladen Malartic	50	55
Steep Rock	338	340
Sullivan	142	145
Sylvanite	260	265
Thompson Lundmark	46	47
Teck Hughes	350	360
Trans. Cont. Resources	65	66
Upper Canada	285	290
Ventures	1050	1075
Wasa Lake	98	99
Waite Amulet	470	475
Wright Hargreaves	380	385

U.S. MARKETS CLOSED

NEW YORK (CP) — All major United States stock and commodity exchanges remained closed today in observance of Columbus Day.

Ray's LTD. 734 FORT ST.
CANDY · DELICATESSEN · TOBACCO · VEGETABLES AND FRUIT
GROCERY · CHEESE AND BUTTER · FRESH MEATS · FISH AND POULTRY · TOILETRIES

Cash and Carry, Thurs., Friday, Saturday

P and G SOAP 4¢ each
NUGGET SHOE POLISH All Colors 2 for 19¢
GUEST IVORY SOAP 4¢ each
ALL-PURPOSE FLOUR 2-lb. Kraft bag 9¢

GRAIN-FED **PORK SHOULDERS** Picnic style, per lb. 23¢
BOLOGNA, sliced, ½ lb. 10¢
PURE PORK SAUSAGE Nicely seasoned, lb. 25¢

MUTTON Front Quarters, lb. 15¢
BREASTS lb. 10¢
RIB CHOPS lb. 23¢
LOIN CHOPS lb. 28¢
LEGS Whole or half, lb. 29¢
JOWL BACON, mild cure, lb. 19¢
DILL PICKLES, large size 3 for 10¢

GRAIN-FED **PORK LEGS** Whole or shank end, lb. 29¢
WIENERS, No. 1, per lb. 25¢
Cottage Rolls TENDERIZED Visking casing, lb. 42¢

APPLES FANCY McINTOSH REDS 3 lbs. 25¢ 40-lb. box $2.98

FRUITS and VEGETABLES

CONCORD GRAPES, Local 2 lbs. 13¢
LOCAL ONIONS, No. 1, 3 lbs. 13¢
SWEET POTATOES, 2 lbs. 25¢

Grapes TOKAYS or RIBIER 17¢ lb.
Oranges SIZE 288s Best for Juice and Every Use 2 doz. 41¢
GREEN PEPPERS Fresh Picked 2 lbs. 17¢
Crabapples HYSLOP FANCY 5 lbs. 17¢ 40-lb. box $1.30

NABOB COFFEE, 1-lb. pkt. 39¢
DE LUXE TEA ½-lb. pkt. 40¢ 1-lb. pkt. 79¢

ROQUEFORT TYPE BLUE CHEESE, ½ lb. 40¢
MILD COLORED CHEESE, per lb. 30¢
MATURED CHEESE, colored, per lb. 36¢
GRADE A PULLET EGGS, per dozen 27¢
ALBERTA BUTTER, First Grade, per lb. 41¢

PUMPKIN Choice Quality 2½ size tin 2 for 25¢
CLARK'S SOUPS Tomato, Vegetable, Ox Tail, Scotch Broth 10-oz. tins 3 for 22¢
RED ARROW GRAHAM WAFERS 16-oz. pkt. 20¢
AYLMER QUEEN OLIVES 9-oz. jar 27¢
WYLER'S BUILLON CUBES, 5s 10¢ pkt.

BEANS Royal City Fancy Cut Green, 16-oz. tins 2 for 23¢
PEAS Columbia Choice, sieve 5, 20-oz. tins 2 for 25¢
PORK and BEANS Clark's Old-fashioned, 20-oz., 2 for 21¢
CORN Aylmer Fancy Golden Bantam, 20-oz. tins 2 for 27¢
TOMATO JUICE Libby's Fancy, 20-oz. tins 2 for 21¢

PURE RASPBERRY JAM Purity Brand 4-lb. tin 68¢
Johnston's Fluid Beef 16-oz. bottle 98¢
PURE APRICOT JAM, Nabob 2-lb. jar 32¢

REMEDIES DEPARTMENT SPECIALS
THERMOGENE MEDICATED WOOL Per pkg. 49¢
OLD ENGLISH (STYLE) HEALTH SALTS, 14-oz. tin 59¢
BEEF, IRON AND WINE, 16-oz. bottle 69¢
MALT EXTRACT WITH COD LIVER OIL, 2-lb. jar 69¢
WHITE PINE AND TAR COUGH MIXTURE, 25c size 19¢
HALIBUT LIVER OIL CAPSULES, 50s 49¢ 100s 95¢
LIQUID PETROLATUM, 16-oz. bottle 25¢
ENOS FRUIT SALTS, small 59¢ Large 98¢
ONE-A-DAY VITAMIN A AND D TABLETS, 90s 97¢
BALMORAL CIGARETTE or PIPE TOBACCO, ½-lb. pkt. 77¢
A.S.A. HEADACHE TABLETS 25's 7¢

PEACHES Columbia Choice 20-oz. tins 18¢
OGILVIE ROLLED OATS 5-lb. bag 22¢
ROLLED WHEAT 3-lb. ctn. 17¢
POPULEX PIE FILLER 16-oz. tin 29¢
CHAN PASTE FLOOR WAX 1-lb. tin 43¢
LIPTON'S NOODLE SOUP MIX 2 pkts. 25¢